MCKINLEYITE 1933

Property of

Miss Eleanora Pickard

Canton, Ohio.

ALLEN COUNTY PUBLIC LIBRARY
3 1833 07171 1268

GC
977.102
C16MC,
1933

Lanka Wyalin
"73"

Margary Lautenschleger
"Nirge"
'33

THE McKINLEYITE 1933

COPYRIGHT 1933

Franklin Dannemiller
Editor-in-Chief

Harry Rennecker
Business Manager

Elizabeth Oeffinger
Advertising Manager

The McKinleyite

Published by the
Annual Staff of
McKinley High School
Canton Ohio
1933

Dedication

To

PAUL BARKLEY

energetic, able, and efficient

chairman of the

Guardians of our senior class

is dedicated

this, the

Nineteen hundred thirty-three

volume of

The McKinleyite

Paul Barkley

PAUL BARKLEY

Foreword

It is not as a staff, separate and distinct from the rest of the school, but as classmates that we offer this, the nineteen hundred thirty-three volume of the McKinleyite to you, our fellow students, for approval. Let it be regarded as our book of memories, a record of our activities. May it be living bond between us and McKinley in the years to come.

Staff

Editorial

FRANKLIN DANNEMILLER '33	*Editor-in-Chief*
BETTY BARNES '33	*Associate Editor*
JANET THOMAS '33	*Associate Editor*
FRANK KWETT '33	*Photographer*
TOM BARTEL '34	*Assistant Editor*
ANN PRATT '34	*Assistant Editor*
WILSON FRYE '34	*Assistant Photographer*
FRED ZAUGG '33	*Artist*
MARJORIE PRINCE '33	*Artist*
FLORENCE SMITH '33	*Typist*
MARGUERITE BAIR	*Faculty Advisor*

Business

HARRY RENNECKER '33	*Business Manager*
ELIZABETH OEFFINGER '33	*Advertising Manager*
VIRGINIA SHAW '33	*Circulation Manager*
JEAN HUESMANN '33	*Circulation Department*
POLLY O'SHEA '33	*Advertising Department*
ROBERT HILDEBRANDT '33	*Advertising Department*
ELOISE DENTON '33	*Business Secretary*
FRED W. LEIST	*Faculty Advisor*

Contents

INTRODUCTION

PANORAMA

FACULTY

CLASSES

ATHLETICS

ORGANIZATIONS

FEATURES

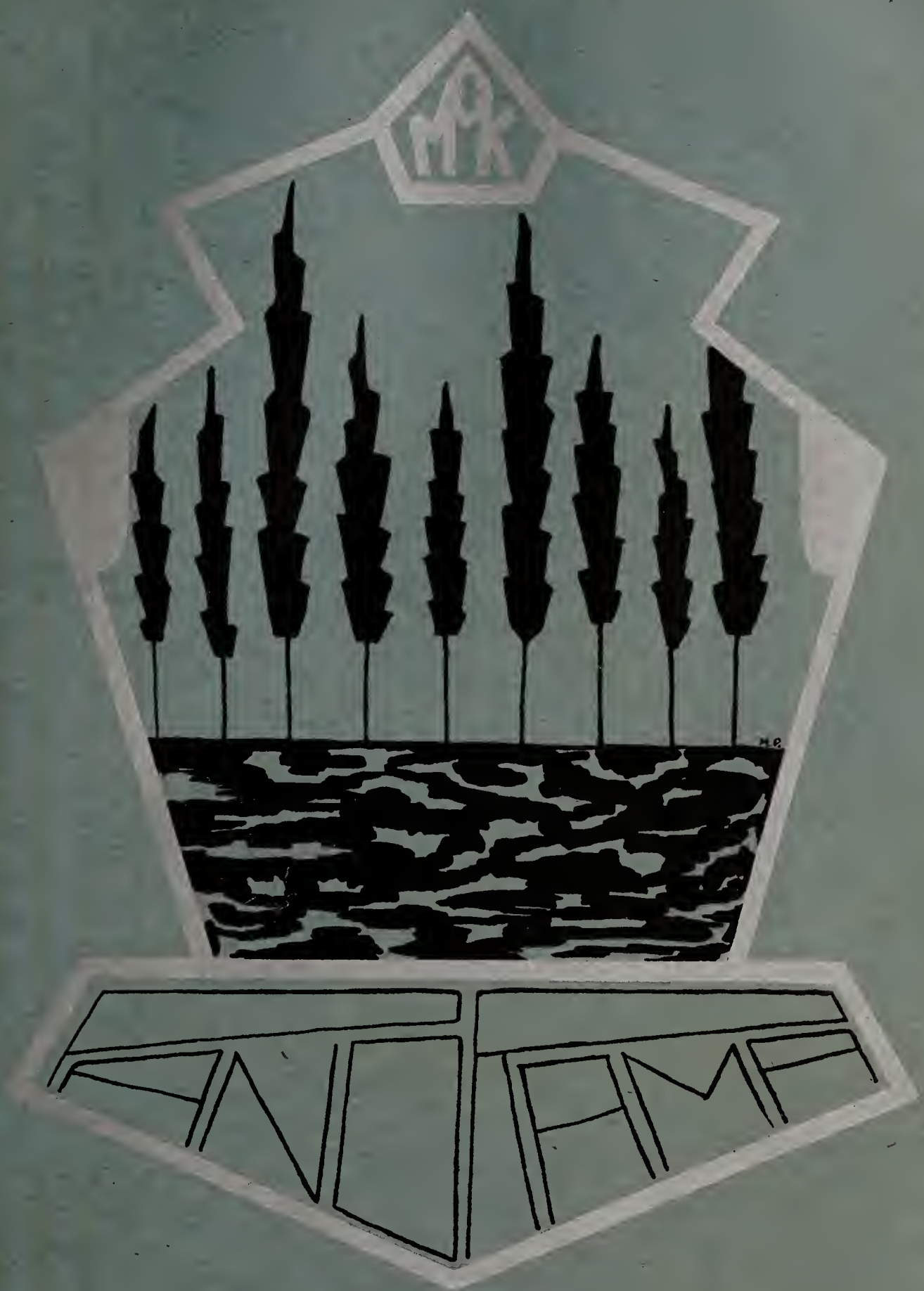
MPK
ANTAMF

McKINLEY AT NIGHT

HARTER FIELD

LEHMAN STADIUM

SNOW SCENE

FRONT ENTRANCE

AUDITORIUM RAMP

MARJORIE PRINCE
FACULTY

JESSE H. MASON
Superintendent of Schools

J. L. G. POTTORF
Principal

BOARD OF EDUCATION

PETER VOSS

JOHN FAWCETT

LOREN E. SOUERS
President

H. N. BOWMAN

ABE LUNTZ

McKINLEY'S TEACHING STAFF

HERETOFORE the annual has dealt mainly with extra-curricular activities. In this new section, therefore, we have attempted to present a picture of everyday school activities and to give some idea of the work necessary to complete a successful course. These pages reveal the duties of the faculty and the work involved in the various courses of study offered at McKinley. Under the old arrangement, but a limited number of teachers saw fit to insert their pictures in the annual. The section, therefore, was never truly representative of the teaching force at McKinley. This new plan has enabled us to picture the McKinley faculty as is and in toto. Accordingly, we present this new section, which introduces the McKinley faculty, without whose cooperation and guidance we could never have completed this successful year of 1933.

First Row—Miss Van Kirk, Miss C. Keller, Miss Krumlauf, Miss D. Bowman. Second Row—Mr. Benedict, Mr. Pottorf, Mr. Baker.

Administration and Library

At the head of the teachers who make up the faculty of McKinley High is the administrative department. Mr. J. L. G. Pottorf is the principal, and Mr. H. W. Benedict is the vice principal. Mr. Pottorf and Mr. Benedict cooperate with and lead both teachers and students in order to make McKinley a modern, progressive institution. Mr. Louis Baker heads the attendance department of the school and directs the checking of absence and tardiness. Miss D. Bowman is the librarian and supervises all library work. Miss C. Keller, Miss Krumlauf, and Miss Van Kirk are the office secretaries.

First Row—Mr. Chenot, Mr. Leist, Mr. Robinson. Second Row—Mr. Deetz, Mr. Rickert, Mr. L. M. Smith. Third Row— Mr. Barkley, Mr. Corner.

Commercial

Students who wish to prepare themselves for secretarial and business work take commercial subjects. The studies listed under this course include bookkeeping, typing, commerce and industry, stenography, cost accounting, salesmanship, business English, and secretarial studies. These subjects equip future stenographers with a valuable knowledge of shorthand, typing, and other secretarial subjects which are necessary for the work in the business world. Mr. Barkley, Mr. Corner, Mr. Chenot, Mr. Leist, Mr. Deetz, Mr. Robinson, Mr. L. M. Smith, and Mr. Rickert teach commercial subjects.

Commercial

Some of the subjects offered in the commercial curriculum are full year courses which continue into a second year, but many are semester subjects. Business English and secretarial studies are examples of the latter type, while typing, stenography, business arithmetic, commerce and industry, and cost accounting are in the former gorup. In subjects such as shorthand and typing, the study is carried into a second year in which advanced work is done. Miss Darrow, Mr. Ford, Mr. Goodman, Mr. Gowdy, Mr. Lawrence, Miss Post, Miss L. Stonehill, Miss Westlake, Miss Roller, and Miss Dovey are also commercial teachers.

First Row—Miss Darrow, Miss Dovey, Miss L. Stonehill. Second Row—Mr. Lawrence, Miss Roller, Mr. Ford. Third Row—Miss Westlake, Miss Post. Fourth Row—Mr. Gowdy, Mr. Goodman.

Sophomore English

Sophomore English offers a variety of material in both grammar study and classic literature. During the first semester pupils study sentence construction and paragraphing. Correct punctuation with comma, semicolon, and quotation marks are given special attention. In the second semester Charles Dickens' "A Tale of Two Cities", Scott's "Lady of the Lake", Shakespeare's "Julius Caesar", and George Eliot's "Silas Marner" are read and discussed in class. The instructors in sophomore English are Miss Davis, Miss H. Keller, Miss McBane Miss Housley, Miss Hillibish, Miss Potter, Miss Domer, Miss Welshimer, and Miss Wilson.

First Row—Miss Domer, Miss Welshimer, Miss Housley. Second Row—Miss McBane, Miss Wilson, Miss Davis. Third Row—Miss Potter, Miss Hillibish.

First Row—Miss Long, Miss Bowman. Second Row—Miss Keller, Miss E. Thompson. Third Row—Miss Zinninger, Miss Jones.

Junior English

In the first semester pupils taking junior English devoted their efforts to the history of American literature and the lives of American authors. Emerson, Holmes, Whittier, Longfellow, Hawthorne, Poe, Irving, Thoreau, and Bryant are among the writers studied. In the second semester the students read poetry, short stories, essays, Washington's Farewell Address, and Webster's Bunker Hill Oration. All of these works are studied extensively in regard to form and type of subject, and pupils are encouraged to do creative writing in both prose and poetry. Miss E. Thompson, Miss Long, Miss T. Bowman, Miss Jones, and Miss Zinninger teach junior English.

First Row—Miss Haverstack, Miss Willett, Miss Busby. Second Row—Miss Eddy, Miss Marble. Third Row—Miss Hobart.

Senior English

The history of English literature and the lives of English writers are studied by senior English students. The works of a number of poets including Milton, Byron, Shelley, Tennyson, Wordsworth, and Burns are read. Journalism and debate are also classed in the English department. Students of journalism study the modern styles of publication writing and have the opportunity of contributing to the McKinley Times and the annual McKinleyite. Debate classes learn the principles of debate and public speaking and receive practice in the classroom and on the debate teams. Miss Eddy, Miss Haverstack, Miss Marble, Miss Mack, Miss Hobart, Miss Willett, and Miss Busby teach senior English.

History

Two years of European history are offered to students interested in the study of events and progress in Europe from the earliest cave dwellers up to the present time. The first year of European history ends before the age of Louis XIV, and the second year begins with the study of this age and continues up to the present. English history and world history are also taught at McKinley, and all seniors must take American history and civics in order to graduate. Miss Marburger, Miss Lehmiller, Miss Bair, Miss Fravel, Mr. Barnes, Miss Galbreath, Miss Hill, Miss Heidman, Mr. Koehler, Mr. Brooker, Miss McNary, and Miss B. Thompson are teachers in the history department.

First Row—Miss Hill, Mr. Koehler, Miss Heidman. Second Row—Miss Lehmiller, Miss Galbreath, Miss Marburger. Third Row—Miss Fravel, Miss Bair, Miss B. Thompson. Fourth Row—Mr. Brooker, Miss McNary, Mr. Barnes.

Industrial

In the industrial, as well as the commercial, lines we must consider entire departments and complete courses, for they embrace many and varied subjects. Industrial subjects cover a variety of trades and are meant to give practical experience in definite lines of industry. These subjects are covered by technical and industrial arts courses. The technical curriculum is college preparatory; whereas the latter is a course complete in itself. A number of students were transferred from Lehman High, that they might avail themselves of McKinley's excellent industrial facilities. Mr. Garl, Mr. Littell, Mr. Malick, Mr. Moore, Mr. Pancake, Mr Parker, Mr. Smith, and Mr. Bowles are teachers industrial subjects.

First Row—Mr. Malick, Mr. Moore, Mr. Parker. Second Row—Mr. Bowles, Mr. Pancake, Mr. Garl. Third Row—Mr. S. P. Smith, Mr. Littell.

First Row—Mr. Fry, Mr. Hyatt, Mr. Palmer. Second Row—Mr. Mellon, Mr. Angrove. Third Row—Mr. Lyle, Mr. Henning, Mr. Beyer.

Industrial

The more academic branches include mechanical drawing, mechanical drafting, architectural drawing, and shop mathematics. In the purely practical courses we find cabinet making, carpentry, electric shop, machine chop, pattern making and foundry, sheet metal shop, pattern drafting, and printing. School forms and supplementary pamphlets are turned out in the printing department. This department maintains an "A" club to promote interest in the subjects over and above curricular activities. The organization is known as the "Craftmanship "club. Teachers in the industrial department include Mr. Angove, Mr. Beyer, Mr. Fry, Mr. Henning, Mr. Hyatt, Mr. Mellon, Mr. Palmer, and Mr. Lyle.

First Row—Miss Motschman, Miss F. Schneider, Miss C. Schneider. Second Row—Miss Vogelgesang, Miss Zurcher. Third Row—Miss Bowser, Miss Schuster.

Modern Languages

Students interested in foreign languages have the opportunity of taking French, German, and Spanish. In all first year courses of these subjects, the grammar of the particular language is studied. In French and German, where four year courses are offered, after the pupil has a good grammar foundation he is advanced to the reading of famous classics. Among the works read by French students are Sans Famille, Jean Valjean, and Carmen. German students include the famous Immensee in their readings. Second year Spanish pupils study grammar and commercial correspondence. The modern language teachers are Miss Schuster, Miss Motschman, Miss C. Schneider, Miss F. Schneider, Miss Zurcher, Miss Vogelgesang, and Miss Bowser.

Latin

McKinley pupils who take first year Latin study grammar, and learn to translate Latin into English and English into Latin. Noun declensions, verb conjugations, and adjective and adverb comparisons are learned along with a vocabulary which makes a good foundation for advanced Latin study. Caesar's Gallic Wars and stories of Roman life are studied in second year Latin. In the third year Cicero's Orations are read and in the fourth year, Vergil's Aeneid. The scansion of Latin poetry is also studied in the fourth year. Miss Bock, Miss Coffman, Miss Erdman, Miss Hastings, Miss Lutz, Miss McConnell, Miss Shelton, and Miss E. Stonehill are Latin instructors.

First Row—Miss E. Stonehill, Miss Coffman, Miss Bock. Second Row—Miss McConnell, Miss Erdman. Third Row—Miss Hastings, Miss Lutz, Miss Shelton.

Mathematics

The subject of mathematics is included in all courses at some time. Plane and solid geometry and algebra must be studied by all pupils taking the classical course. Algebra IV and trigonometry are elective subjects. Algebra deals with the solving of problems where one or more quantities are unknown, and geometry takes up the study of plane and solid figures such as the cube, triangle, and parallelogram, while trigonometry deals with even more advanced mathematics. Shop mathematics and business arithmetic are also taught. Mr. Howser, Miss Broda, Mr. Jackman, Miss Shumaker, Miss Perry, Mr. Boone, Miss Rice, Miss Walton, Mr. Bartlett, and Mr. Weedman are instructors in mathematics.

First Row—Miss Broda, Miss Perry, Miss Shumaker. Second Row—Miss Rice, Miss Walton. Third Row—Mr. Weedman, Mr. Jackman, Mr. Howser. Fourth Row—Mr. Boone, Mr. Bartlett.

First Row—Miss Mason, Miss Bozman, Miss Ward. Second Row—Miss Sell, Miss Wenrick, Miss Ruff. Third Row—Mr. Hanson, Mr. Miller.

Arts

Music and art are elective subjects. The large chorus classes at McKinley sing in the music room and the art classes have special rooms provided where there are adjustable desks, brushes, and various art instruments. Classes in harmony are offered for pupils who wish to take advanced work in music. Both music and art departments work out a number of interesting projects during the school year. Domestic art involves the practical art of housekeeping and is taught to girls taking the course in domestic science. Miss Bozman, Mr. Hanson, Mr. Miller, Miss Mason, Miss Wenrick, Miss Ruff, Miss Sell, and Miss Ward are instructors in these subjects.

First Row—Miss Sharff, Miss Lynn. Second Row—Mr. Jackman, Mr. Wieck, Mr. Branin, Mr. Wright. Third Row—Mr. Carter, Mr. Young, Mr. Bixler. Fourth Row—Mr. Aiken, Mr. Peabody.

Physical Education

Gymnasium work for at least two years is required of every student at McKinley unless he is physically unfit. Apparatus work is done in both boys' and girls' gym classes. Pyramids and drills are formed and the classes work on the annual gymnasium exhibition. James Aiken heads the coaching force at McKinley. This force directs the activities in football, basketball, swimming, and track. The coaches cooperate with the students in organizing athletic teams. Mr. Branin, Mr. Wieck, Miss Sharff, Miss Lynn, Mr. Peabody, Mr. Wright, Mr. Young, Mr. Bixler, and Mr. Carter, along with Mr. Aiken, complete the physical education and coaching staff.

Science

There are a number of studies offered for students interested in science. Biology is the study of living plants and animals and their effect upon life as a whole. Chemistry is the science of the composition of substances and their transformation under various conditions. Physics takes up the study of various things that happen to inanimate matter. Laboratory work, in which pupils may make individual experiments, is a special feature of these courses. Mr. Swan, Mr. Booher, Miss Heinrichs, Mr. Porter, Mr. Metzger, Miss Clarke, Mr. Pratt, Mr. Riley, Mr. C. C. Smith, Mr. Fretz, and Mr. Lanning are science teachers.

First Row—Miss Clarke, Miss Heinrichs. Second Row—Mr. Booher, Mr. Riley, Mr. Swan. Third Row—Mr. Metzger, Mr. Fretz, Mr. Porter. Fourth Row—Mr. Lanning, Mr. Pratt, Mr. C. C. Smith.

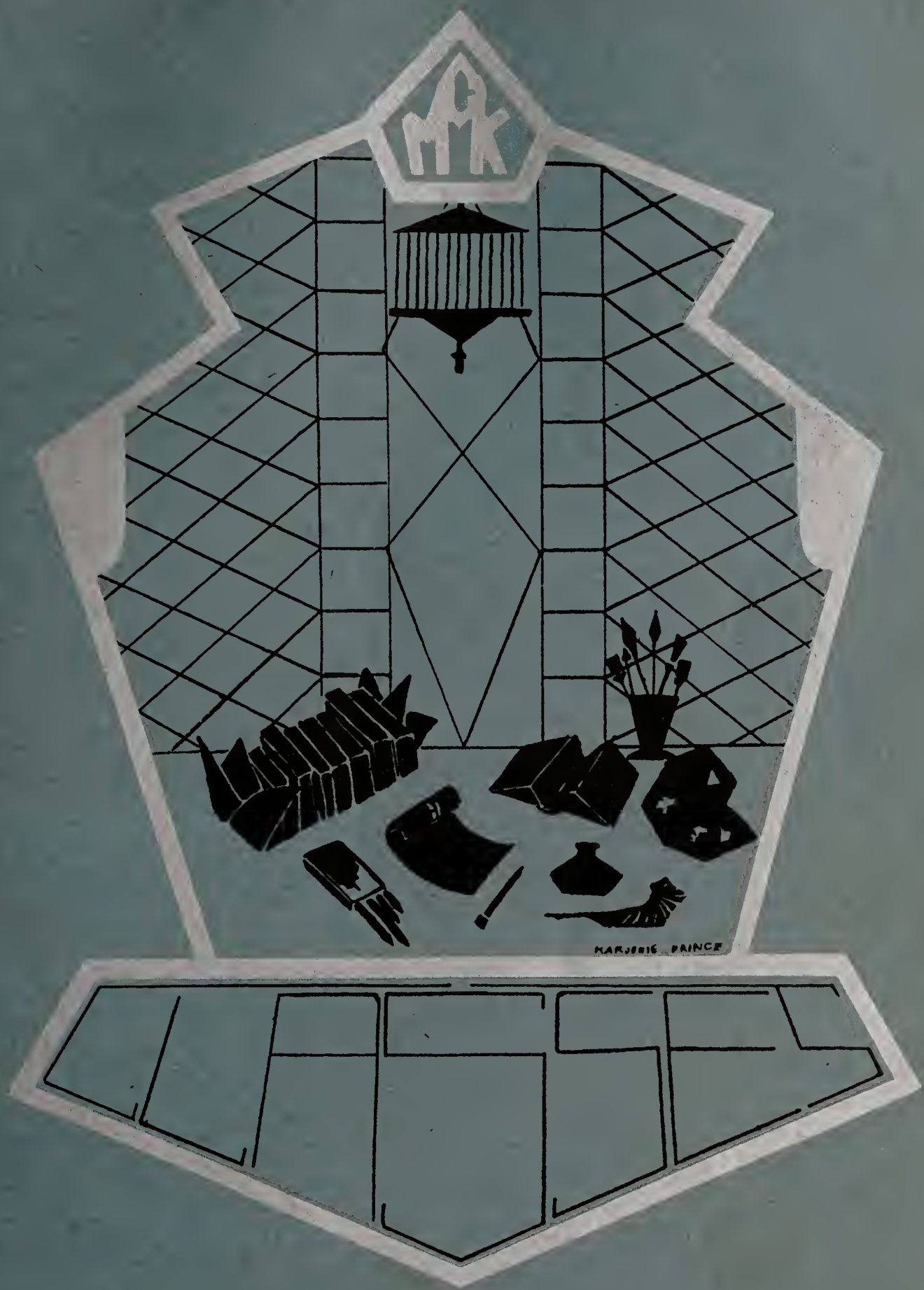
MARJORIE PRINCE

Emil Albu
Pres.

Ralph Shipley
Vice Pres.

Senior Officers

Suzanne Rohn
Sec.

Franklin Dannemiller
Treas.

Leland Abrigg, *Classical*

Art League, Booster club, Volleyball 3, Social Science club, Choral club.

"His good will and his hearty 'hello'
Will find him friends, wherever he'll go."

Naomi Adams, *Commercial*

National Honor Society, Girls' Service League, Choral club, French club, Social Science club.

"She may be a little quiet, but then
A quiet girl is welcomed by the best of men."

Ida Adelman, *Commercial*

Booster club.

"From day to day,
Few words she seems to say."

Margaret Albrecht, *Classical*

Choral club, Social Science club, Friendship club, Booster club.

"Her charm comes smilin' through
In the smile that she has for you."

Emil Albu, *Classical*

National Honor Society, Class president 4, Debate team 3, 4, Varsity football 4, Debate club, president 4, Hi-Y 2, 3, 4, president 4, National Forensic League, Orchestra 2, 3, 4, Choral club, Volleyball, Intramural basketball.

"A boy of diversified accomplishments
Debating and football topping the list."

Mary Allenbaugh, *Commercial*

Leaders' club, Councilman 3, Modern Writers' club, Booster club, Basketball 3, 4, Volleyball 3, 4, Indoor 3, 4.

"Gentlemen prefer blonds, this we're told
But brunettes are still able, their own to hold."

Wilma Almason, *Commercial*

"She could do everything well."

Avelina Alvarez, *Classical*

"A sincere desire makes everything possible."

Donald Anderegg, *Industrial Arts*

"A timid and modest youth,
Praiseworthy for honor and truth."

Carl Anderson, *Classical*

Stagecraft club, Orchestra 2, 3, 4, Hi-Y, Booster club, Intramural golf 3.

"A friend to all, a foe to none,
A jolly fellow, full of fun."

Vergie Anderson, *Commercial*
Booster club.
"She's sweet and pleasant, wherever she goes,
She's always welcome, this everyone knows."

Fred Andorka, *Industrial Arts*
Craftsmanship club, secretary 4, Art League.
"Ripe in wisdom he will be."

George Andreadis, *Classical*
Intramural basketball 2, 3, 4.
"He will choose the path,
Over which he'll travel."

Mina Andrist, *Commercial*
Choral club, Booster club.
"Mirth will be your guiding star,
You're sure of mirth wherever you are."

Philip M. Angelo, *Classical*
Booster club, Intramural basketball 2, 3, 4, Volleyball 2, 3, 4, Social Science club, Orchestra.
"An honest, virtuous, upright man,
Doing his best whenever he can."

Harry Armogida, *Classical*
Debate club.
"His cheerfulness is a sun ray on a cloudy day."

Kenneth Ash, *Technical*
"Likes good times, and likes to go,
Doesn't like to study though."

Maxine Atkinson, *Classical*
Travel club, Booster club.
"Eyes of azure, hair of gold,
And plenty of knowledge, she does hold."

Bernice Au, *Commercial*
"Let your eyes so true,
Come smilin' thru."

Marjorie Baillie, *Commercial*
Booster, Councilman 2, 3, Choral club, Social Science club.
"Her disposition proves her heart is light,
Care has to flee and to fly from her sight."

Robert W. Bair, *Industrial*

"Today we thank our lucky stars,
That gave him to this class of ours."

Bette Baker, *Classical*

Booster club, Press club.

"E'er in gaining a hero's heart,
Competition's the hardest part."

Duane Baker, *Classical*

Hi-Y, Craftsmanship club, Booster club, Track 4.

"I am a sprite of happiness and humor."

Duane

Robert Baker, *Technical*

Intramural basketball, golf, track, Art League, Booster club.

"He'd play golf from sun to sun,
If he were sure of a hole in one."

Elizabeth Bakter, *Commercial*

Leaders' club, Basketball 2, 3, 4, Orchestra, Hockey 4, Yale-Harvard, Army-Navy, Friendship club, Volleyball 2, 3, 4.

"Others, who knew you, said this, too,
That it was nice to have known you."

Katharine Ball, *Classical*

National Honor Society, Girls' Service League, French club, Biology club.

"An excellent worker in school,
Puts to practice the golden rule."

Ray Ballard, *Classical*

National Honor Society, Hi-Y 4, Shakespeare club, Booster club, Biology club, Band.

"Knowing you makes us glad,
For you are such a pleasant lad."

Ruth Bambeck, *Commercial*

French club, Friendship club.

"One girl in a million; energetic and enthusiastic."

Robert Banks, *Classical*

Booster club, Volleyball 2.

"A steady heart which never whirls,
Because his smile is not for girls."

Wilbur Banks, *Classical*

National Honor Society, Varsity basketball 3, 4, Reserve basketball 2, Hi-Y 2, 4, Intramural Volleyball 2, 3, 4.

"Quiet, reserved and rather shy,
As a basketball player, he ranks ace high."

Chester Bardine, *Technical*
Choral club.
"When he smiles, he grins,
And every heart he wins."

Betty Barnes, *Classical*
National Honor Society, Annual Staff, Councilman 3, 4, Quill and Scroll, Press club, treasurer 4, Booster club, Friendship club.
"Elegant as simplicity, and warm as ecstasy."

Warren Barr, *Classical*
Hi-Y 4.
"Always willing, active and gay,
When he meets trouble, he smiles it away."

Joseph Bartoloni, *General*
"Silence is a friend, that won't betray you."

Jean Bast, *Home Economics*
Art League, Councilman 3, 4, Booster club, Times agent, Biology club, Friendship club.
"If friendship could be bought or sold,
It would be worth its weight in gold."

Eileen Bates, *Commercial*
Booster club, Councilman 2, 3.
"Her brown eyes never seem blue,
And they're most expressive too."

Eugene Batza, *Classical*
French club, Choral club, Operetta.
"If an opera singer he should be,
With his lovely voice, he could charge a great fee."

Chrystal Baughman, *Commercial*
Leaders' club, Booster club, Volleyball 2, 4, Basketball 3, 4, Indoor 3, 4.
"A woman is leader whatever it be,
A look into her past deeds proves this for me."

Geneva Baxter, *General*
Booster club, Choral club.
"Ah! How sweet to have lovers."

Evelyn Beaber, *Commercial*
French club, Booster club.
"Saying she's dark and quiet, is quite,
As much as I know of her to write."

Margaret Beachy, *Classical*

Booster club, Friendship club, Modern Writers club, Social Science club, Art League, Choral club.

"Rosy cheeks and eyes that lure,
So refined and so demure."

Howard Beazel, *Technical*

Hi-Y 2, 3, 4, Choral club.

"He'll go far and this is why,
There's a merry twinkle in his eye."

Virginia Becherer, *Commercial*

Councilman 2, 3, Booster club, Etiquette club.

"Boys beware or you she'll get,
For she has a way, has this coquette."

Arlene Bechtel, *Classical*

National Honor Society, Girls' Service League, Choral club, Biology club, Booster club, Latin club.

"She's not very big, but the sight of her smile,
Is the realization she's someone worth while."

Eleanor Becker, *Classical*

"Her eyes are blue—blue as the sky,
Yet can be fiery as the fourth of July."

Elwyn Becker, *Classical*

National Honor Society, Volleyball, 3, 4, Intramural track, 3, 4, Craftsmanship club, Orchestra, Tennis 4, Intramural basketball 4.

"He's a philosopher,
Who takes things as they are."

Pauline Becker, *Classical*

Choral club, president 4, Operetta, Social Science club, Friendship club, Booster club.

"Delightfully attractive, a queen for kings,
And her charms are doubled as soon as she sings."

Frieda Bellman, *Normal*

Friendship club.

"Steady in everything, she'll go unharmed
by praise."

Alice Bender,

Travel club, Booster club.

"Here we have a student of math,
Who's successful in a difficult path."

Hilda Beneleit, *Commercial*

Friendship club.

"A face that's happy, never sad,
A heart like it, by Hilda's had."

Hilda

Margaret Bergmeyer, *Classical*
Council 2, Art League, Booster club, Friendship club.
"Here is a girl tall and stately,
Growing more attractive, lately."

Weltha Berkey, *Normal*
Booster club.
"She frowned, and then she smiled again,
And then she laughed with all the men."

Ruth Betros, *Commercial*
"A mixture of everything good is Ruth."

Richard Bickart, *Classical*
Chemistry club, Band, Art League, Booster club.
"It is still a wonder to one and all,
How there's so much mischief in one so small."

Eleanor Biery, *Classical*
Art League, Booster club.
"Small and jolly,
Talkative and friendly."

Pauline Biery, *Classical*
"Her kind of beauty will never fade,
Both looks and charm make this pleasing maid."

Ruby Billings, *General*
Booster club.
"If you know her, you don't regret,
The time and place where first you met."

Chester M. Billman, *Technical*
"A wit's a feather, a chief's a rod,
An honest man's the noblest work of God."

Betty Black, *Commercial*
National Honor Society, Girls' Service League, Booster club.
"Knowledge is forever in her hold,
Forming a substantial world, both pure and gold."

Harry Blasingham, *Classical*
Latin club, Travel club, Times agent.
"Seems serious from head to toes,
But he's lots of fun, when with those he knows."

John Blažekovich, *Technical*

National Honor Society, Intramural swimming 4, Booster club, Radio club.

"He and his pal are seen together,
Fair or stormy, be the weather."

Beryl Bliss, *Home Economics*

Orchestra, Booster club.

"Her cheeks are rosy with the flush of youth."

Ruth Blum, *Classical*

National Honor Society, Girls' Service League, Friendship club, vice-president 4, Sophomore Dramatic club, Latin club, Booster club, Choral club.

"The wind blew her curls a frolicsome race,
All over her happy rose-tinted face."

Vera Bockus, *Commercial*

"Gracious and charming to meet and to see."

Alice Jane Bogard, *Classical*

National Honor Society, Girls' Service League, Latin club, Friendship club, Biology club, Booster club.

"Her marks are of the finest kind,
Such is the reward of a brilliant mind."

Dora Bogner, *Commercial*

Booster club, Junior Production Staff.

"A talkative lassie."

Violet Bolduce, *Classical*

Booster club, Travel club.

"A happy, friendly, rollicking funster,
Determined she'll never be a spinster."

Donald Bonheimer, *Commercial*

Booster club, Councilman 2.

"Everyone's friend, no one's foe,
A senior, the kind, you like to know."

Evelyn Booth, *Commercial*

Booster club, Orchestra, Choral club, Etiquette club.

"A pianist with a pretty face,
Is the winner in this case."

J. Herman Booth, *General*

Varsity track 2, 3, 4, Intramural track 2, 3, 4, swimming 3, Booster club.

"Of girls, I seem to admire but one."

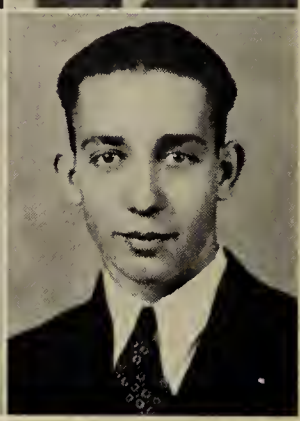

Paul Bope, *Classical*
Chemistry club, Choral club, Booster club, Biology club.
"What makes him popular, you inquire,
His manner—of which we never tire."

Jack Born, *Industrial Arts*
Booster club.
"He'd play in the band, would this Jack Born,
If it be a violin, piano or horn."

Margaret Bors, *Commercial*
Booster club, Choral club.
"Her hair is just as black as coal,
And she's a nice and sparkling soul."

William M. Both, *Classical*
Band, Orchestra, Debate club, Booster club.
"Here's a loyal fan, who planned,
To give his support via the band."

Stanley Bowe, *Industrial Arts*
"Always doing something."

Jack Bowen, *Classical*
Press club, Booster club, Intramural swimming 2, 3.
"Defer not till tomorrow to be wise,
Tomorrow's sun for you may never rise."

Zereta Bowen, *Commercial*
"As dark a lass as is to be seen,
Resembling somewhat a gypsy queen."

Della Bowser, *Commercial*
Booster club, Army-Navy Hockey 2, 4, Volleyball 2, 4.
"Charm wins the eye, merit the soul,
A mixture of them is my goal."

Walter Bozrich, *Industrial Arts*
Intramural basketball 3, Intramural golf 3.
"I'm far too busy day or night,
To worry, even just a mite."

Robert Bream, *Industrial Arts*
Councilman 4.
"Here's a boy, who without a doubt,
Is the kind of boy, girls dream about."

Kenneth Brenisen, *Technical*
Social Science club, Hi-Y 4.
"His companionship is worth its weight in gold."

Augustine Bretean, *Commercial*
"A good hearted pal and a rare friend."

Margaret Bretean, *Commercial*
Social Science club, Latin club, Booster club, Friendship club.
"A nice little character, sweet and bright,
Forever doing what is right."

Jeanne Brisbine, *Commercial*
Booster club, Councilman 4.
"Shall a woman's virtues move
Men to perish for her love?"

Max Brokaw, *Classical*
Booster club, Biology club.
"Girls cause him fear, but little strife,
Perhaps that's why he enjoys life."

Ben Brown, *Industrial Arts*
"He is blessed with winning ways,
To capture hearts in future days."

Virginia Bruening, *General*
Shakespeare club, Travel club, Friendship club, Booster club, Choral club, Volleyball 3.
"Her eyes do glow, glow as fire,
All who see can't help admire."

Peggy Bryan, *Commercial*
Booster club, Social Science club, Etiquette club, Travel club.
"Two interests in life, the one—dresses,
For the other, I'll give three guesses."

Martha Buchman, *Classical*
Leaders' club, Social Science club, Friendship club, Booster club, Volleyball 3, 4.
"With her blonde hair she needs nothing more."

Anna E. Buchetz, *General*
Friendship club, Booster club, Choral club.
"This lassie with her hair so dark,
Is quite an active, glowing spark."

Katherine Buda, *Classical*
National Honor Society, Booster club, French club, secretary 3, president 4, Girls' Service League.
"There was a soft and pensive grace,
A cast of thought upon her face."

Mary Budervic, *Commerical*
Social Science club, Friendship club.
"So very nice, modest and meek,
No undue praises, does she seek."

Garnet Burleson, *Commercial*
"A quiet lass—there are but few,
Who know the treasures hid in you."

Mary Burnbrier, *Commercial*
Booster club, Social Science club, Etiquette club.
"No man, no king, lord, duke or earl,
Dared whisper love to this fair girl."

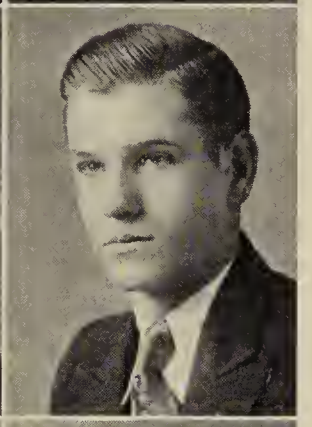

Esther Busches, *Applied Arts*
"Her hair's not blonde, so it's been said,
It's somewhat of a golden red."

Walfried Busches, *Industrial Arts*
"Diligent people find few impossibilities."

Helen Bush, *Commercial*
Art League, Etiquette club, Social Science club, Booster club.
"A capable lassie with loads of friends."

Helen Byers, *Classical*
Booster club, Friendship club.
"A little maid, neither brazen nor bold,
And her heart is well worth its weight in gold."

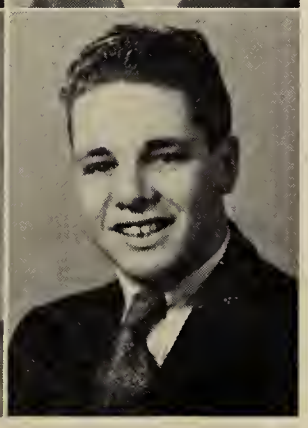

Dayle Calder, *Classical*
"Satire's my weapon, but I'm too discreet,
To run amuck and tilt at all I meet."

Franklin Callahan, *Technical*
Booster club.
"He dances with a graceful ease,
And casts his smile on those he sees."

Charles Campbell, *Technical*

Hi-Y 2, 3, 4, Intramural swimming 3, Varsity swimming 4, Booster club.

"He likes the girls, and in return,
The girls like him, and his love they won't spurn."

Pauline Campbell, *Classical*

National Honor Society, Latin club, Girls' Service League, Choral club, Booster club, Biology club.

"Here's a little maiden,
Who's earned the best of gradin'."

Frances Cannon, *General*

"Takes living for all it's worth,
Filling day with fun and mirth."

Beverly Carle, *Normal*

Booster club, Art League, Math club, Friendship club.

"She uses her charm to great extent,
And her charm is all well meant."

Jean Carle, *Classical*

National Honor Society, Shakespeare club, Girls' Service League, treasurer 4, Choral club, Social Science club, Friendship club, Sophomore Dramatic club, Booster club.

"Sweet and lovable is Jean."

Helen Carmany, *Commercial*

Booster club, Art League.

"If the heart of a girl is depressed with cares,
The mist is dispelled when a man appears."

Tom Carnahan, *Classical*

Booster club.

"Drives along at a speedy pace,
Driving as though he were bound to race."

Mildred Carpenter, *Classical*

"She dresses well, she dances well,
And on the boys she casts her spell."

Dorothy Carroll, *Commercial*

Booster club.

"A pleasing girl gifted with a pleasing smile."

Doris Casper, *Classical*

National Honor Society, Sophomore Dramatic club, Class play 3, 4, Social Science club, Choral club, Friendship club, Booster club.

"Dark wavy hair, and roguish eyes,
Beware! Beauty can hypnotize."

Dorothy Chenot, *Classical*

Sophomore Dramatic club, Art League, Booster club, Leaders' club.

"A jolly little lass, small and short,
Guaranteed to be a jolly sport."

Margaret Chmel, *Classical*

Biology club, French club, Booster club, Times agent.

"Does each thing with ease, and poise,
Still finds time to tease the boys."

Bill Christy, *General*

Councilman 2, 3.

"He puts aside work with a grin,
And welcomes fun to enter in."

Harland Clapper, *Technical*

Band, Intramural basketball 4, Volleyball 4, Intramural tennis 2, 3, 4.

"All good men are dying,
I feel rather sickly, myself."

Donald Clark, *Technical*

Hi-Y 2, 3, 4.

"A busy chap is ever one,
Who's credited with the things he's done."

Marjorie Clarke, *Commercial*

Booster club, Hockey 2, 4, Volleyball 4, Basketball 4, Tennis 4, Councilman 2.

"Of her charms, the best she employs,
When she happens to be around the boys."

Lawrence Clewell, *Classical*

Choral club, Biology club, Booster club, Volleyball 2, 3, Intramural basketball 2.

"During his life, he laughs with glee,
At the things that are made for him to see."

Catherine Click, *Classical*

Booster club.

"She's a modest, quiet, ideal friend,
One on whom we can all depend."

Kathryn Cloud, *Classical*

Booster club.

"Witty and charming; to know her is to realize
why gentlemen prefer blondes."

Carolyn Cochran, *Commercial*

Leaders' club, Swimming, Basketball, Indoor.

"Loves to smile and loves to laugh."

Jack Coffey, *General*
Intramural basketball, Volleyball.
"Why work, when harmless fun's around the corner?"

Roland N. Cole, *Technical*
"A jolly fellow we can't deny,
Though he may be very shy."

Maxine Coleman, *General*
Art League, Booster club.
"A smile for all, happy and glad,
A coaxing manner, too, she had."

Fred Cooley, *General*
"Is he versed in love lore?"

Onen Cooper, *General*
Biology club, Council 4.
"A salesman he most certainly ought to be,
For he can argue most effectively."

Emaline Cope, *Commercial*
Booster club, Choral club.
"Ladies, like variegated tulips grow,
'Tis to their changes, half their charms they owe."

John Copeland, *Technical*
"My love and heart
Will never part."

Betty Copthorne, *Classical*
Press club, Council 2, Booster club, Friendship club.
" Her silence may be golden, but so is her hair."

George Costi, *Classical*
Intramural basketball 2.
"Life shall be my song,
It shall be worthy and long."

John Cottrell, *Classical*
National Honor Society, Hi-Y 2, 3, 4, Band, Orchestra, Class Play 3, 4, Social Science club.
"John is just exactly the kind of boy
That makes us realize, school gives some joy."

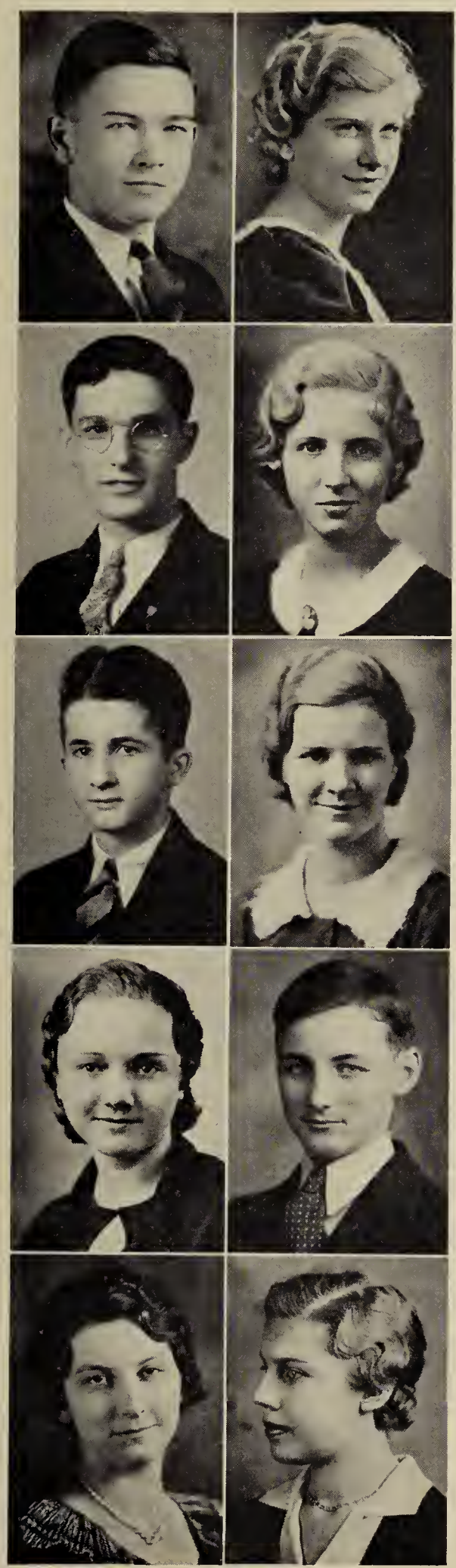

Robert Cottrell, *Classical*

National Honor Society, Times staff, Sophomore Dramatic club, Quill and Scroll, Press club, Art League, Travel club.

"As an artist, he is clever,
What he draws will live forever."

Maxine Cover, *Classical*

Leaders' club, Operetta, Sophomore Dramatic club, Social Science club, Friendship club, Hockey, Volleyball, Booster club, Decorating committee 2, 3, 4.

"One would hardly describe her as 'mild' and 'meek',
More suitable words would be 'lively' and 'chic'."

William Cover, *Classical*

Operetta, National Honor Society, Booster club.

"His knowledge grows from more to more."

Beulah Cox, *Classical*

Friendship club, Booster club, Girls' Service League.

"Round her face, her tresses fell,
Which was fairer, none could tell."

James Cozy, *Technical*

"We grant, although he has much wit,
He's very shy in showing it."

Betty Craig, *Commercial*

Council 2, 3, 4, Booster club.

"Before the day is over, before the night's begun,
Betty will have her studies and find some time for fun."

Betty Creger, *Classical*

Choral club, vice-president, Council 3, Booster club, Friendship club.

"She can be grave, she can be gay,
She can steal your cares away."

Earl D. Creighton, *Classical*

"A little fellow of a jolly sort,
Whom we think is really a dandy sport."

Mary Croft, *Commercial*

Girls' Service League, Friendship club, Art League, Booster club, Choral club, Orchestra.

"She has her lessons on entering class,
So, if called upon, she's prepared to pass."

Nancy Cromer, *Classical*

Math club, Travel club, Booster club.

"Happy, go-lucky, and carefree,
There's nothing that bothers me."

Morris Crossen, *Classical*

Sophomore Dramatic club, treasurer, Councilman 2, Volleyball 2, Intramural swimming 2, 3, 4, Varsity swimming 2, 3, 4.

"Studies for him are numerous larks,
And least of his worries are his marks."

Mary Jane Crum, *Classical*

Biology club, Volleyball 2, 3, 4, Booster club, Social Science club, Friendship club, Art League, Choral club.

"A good natured person is blessed with a rare gift."

Helen L. Culp, *Classical*

Choral club, Social Science club, Friendship club, Booster club, Hockey 2, 4, Volleyball 2, 3, Basketball 4.

"Happy, snappy and appealing,
She seems to have a friendly feeling."

Mary Cunningham, *Normal*

"Sincere and true,
And she's nice too."

Costantino Cusma, *Classical*

Biology club, Intramural golf, 2, 3, 4, Chemistry club.

"A jolly, good natured sort of chap,
Whose sense of duty and love of fun o'erlap."

Betty Anne Custer, *Normal*

Booster club.

"Good attention she will pay,
If you've something worthy to say."

Glenn A. Dailey, *Technical*

Booster club, Craftmanship club, Choral club.

"He studies to learn; he works to please."

Andrew Danes, *Industrial Arts*

Booster club, Volleyball 4.

"Some of his lessons he gets with glee,
In others it's a different story."

Joe Danes, *Industrial Arts*

Volleyball 2, 3, Intramural basketball 2, 3, Booster club.

"This lad needs no crank to start him going."

Franklin Dannemiller, *Classical*

National Honor Society, Editor-in-Chief of McKinleyite, Class treasurer 4, Quill and Scroll, Class Play 3, 4, Press club, president 4, Choral club, Hi-Y 2, 3, 4, Times Columnist, Volleyball 2, 3, Social Science club, Booster club.

"If his intelligence and ability were laid away,
He would still be accomplished in having witty things to say."

Rocco D'Aurora, *Classical*
Councilman 2, 3, Booster club, Press club, Times agent, Intramural basketball 3.
"He 's lively and friendly, peppy and gay,
Let's his work slip, if there's a chance to play."

Louis Daverio, *Commercial*
Booster club, Choral club.
"His air is friendly and quiet,
And he wins many friends by it."

Albert Davis, *Industrial Arts*
"Amiable, attractive, with a keen sense of wit,
This boy possesses what is commonly known as it."

Janet Davis, *General*
Volleyball 2, Basketball 2, Booster club, French club, Choral club, Operetta.
"Many a young man's successful whirl,
Has been stopped by such a girl."

Roy Davis, *Commercial*
Volleyball 2, 3, 4, Intramural basketball 2, 3, 4.
"I pity bashful boys."

Lucille Decker, *Commercial*
National Honor Society, Booster club, Girls' Service League.
"Let me now be up and doing,
Still achieving, still pursuing."

Angelo de Cosmo, *Industrial Arts*
"Remains the same through rain and shine."

Madeline De France, *Commercial*
Friendship club, Etiquette club.
"Smiles for me, smiles for you,
Special smiles for a special few."

Lina De Luca, *Commercial*
"Dreams of doing little deeds,
In fulfilling someone's needs."

Dolores De Maison, *Normal*
French club.
"She studies well, so light is her heart,
And she does well in each other part."

William G. Dennis, *Technical*
Booster club, Volleyball 2.
"He doesn't spend all his time with his books."

Eloise Denton, *Commercial*
National Honor Society, Business Staff, Girls' Service League, Quill and Scroll, Choral club, Booster club.
"Mix a little sugar, mix a little spice,
Same as in her, you'll find everything that's nice."

Misdeo De Petri, *Industrial Arts*
Choral club, Booster club.
"The bright black eye, the melting blue,
I cannot choose between the two."

Jack De Vine, *Classical*
Debate club.
"It would take far more than a line,
To say how nice is Jack DeVine."

Thomas De Vine, *Classical*
"Manhood, when verging into age, grows thoughtful."

Charles G. De Yarmon, *General*
Varsity golf, 2, 3, 4, Intramural basketball 2, 3, 4, Intramural golf 2, 3, 4, Indoor 2, 3, 4, Volleyball 2, 3, 4.
"A great little golfer is he right now,
Someday he'll make his professional bow."

Leslie Dickerhofe, *Technical*
"Let us now speak of the good
And friendly spirit, for which he's stood."

Robert W. Dickerson, *Technical*
Varsity golf 2, 3, 4, Intramural golf 2, 3, 4.
"Someday he'll shoot some birdies and some eagles, let us say,
No, the hunting season's over, he's a golfer, by the way."

John Dieffenbaugher, *Technical*
Booster club.
"Young and light and rather small,
But just the same, he played football."

Walter Dieffenbaugher, *General*
Booster club.
"He seems quiet when girls are 'round about,
Perhaps it's a pose, and he'd like to sing and shout."

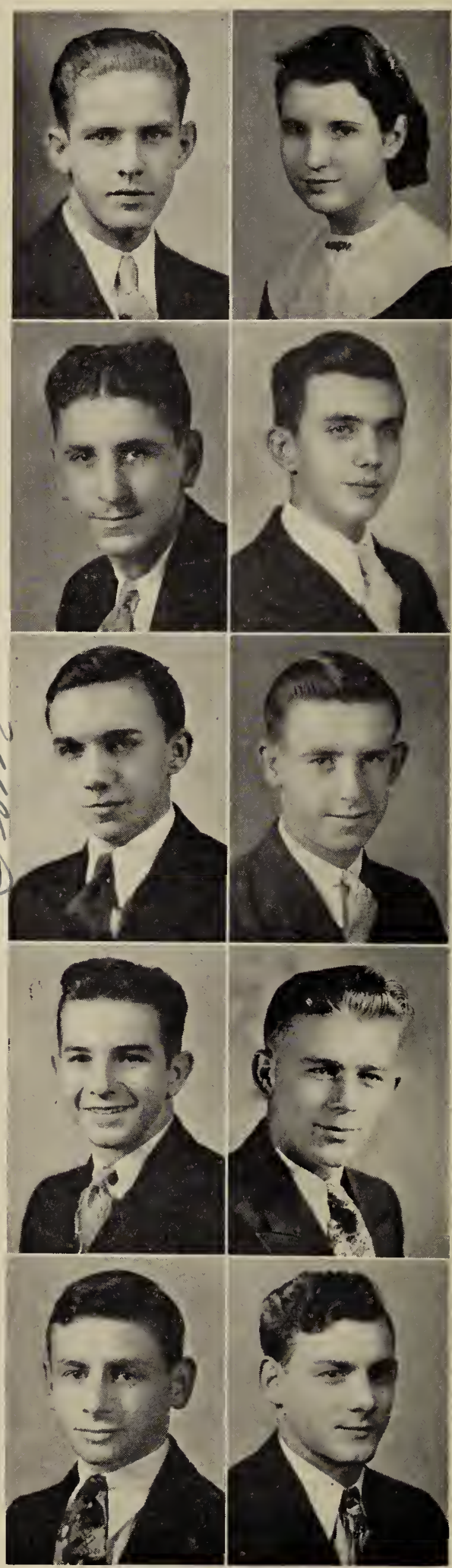

Frank Doll, *Classical*

Chemistry club, Booster club.

"His constant cheerfulness and ever ready smile,
Gain many friends for him."

Robert Doll, *Classical*

Class secretary 2, Varsity football 3, 4, Varsity basketball 3, Varsity track 3, 4.

"First on the field in punts and passes,
Though usually last in getting to classes."

Lena Domiano, *Commercial*

Booster club, Councilman 3, Basketball 3, Choral club, Friendship club.

"Sings in the choral club, so they say,
And in athletics, she likes to play."

Charles Donaldson, *Industrial Arts*

Booster club.

"Never let studies interfere with your high school education."

Margie Dorman, *Commercial*

Choral club, Booster club.

"Blondes and brunettes with their smiles,
Have little chance with auburn wiles."

Josephine Draine, *Normal*

Press club.

"Her modest manner, and graceful air,
Show her wise and good as she is fair."

Kathryn Dryden, *Commercial*

"Love is a landscape, which doth stand,
Smooth at a distance, rough at hand."

Fred Duerr, *Classical*

National Honor Society, Hi-Y 2, 3, 4, Shakespeare club, treasurer 4, Biology club, vice-president 4, Councilman 4, Craftmanship club, Booster club.

"Studies came first in the long run,
But just the same he had his fun."

Ola Durbin, *Commercial*

Friendship club.

"Her temperament serene,
And tact would fit a queen."

Jack Dyer, *Classical*

Choral club, Social Science club, Art League, Booster club, Radio club, Debate club, Sophomore Dramatic club.

"A little work, a little play,
Kept him busy every day."

Carl Dysle, *Technical*

Band, Orchestra, Booster club.

"And yet believe me, good as well as ill.
Woman's at best a contradiction still."

Eloise Ebel, *Classical*

Friendship club, treasurer 3, Travel club, secretary 3, Choral club, Booster club.

"She personified good cheer,
For her friends, both far and near."

Sonya Ebert, *Classical*

National Honor Society, Friendship club, secretary 3, Leaders' club, Sophomore Dramatic club, Booster club, Army-Navy 4, French club, Volleyball 4.

"She's here, she's there, she's everywhere,
Busily capable, faultlessly fair."

James Eckenwiler, *Classical*

Orchestra, Band, Radio club.

"Life's no better if you worry,
Life's no longer if you hurry."

Gus Effinger, *Technical*

"Thinks of himself last of all,
And lets his thoughts, on less fortunate, fall."

Enid Eisenberg, *Classical*

"She has a carefree appearance and a happy smile."

Jack Elder, *Technical*

"Describe him, if you can,
For he is all that is pleasant in man."

Carolyn Elsaesser, *Classical*

Social Science club, Choral club, Booster club, Friendship club.

"Where none admire, it is useless to excel,
Where there are no beaux, 'tis useless to be a belle."

Louise Elsaesser, *Classical*

Booster club.

"Kind and considerate,
So demure and quiet."

Bertha Emerman, *Classical*

Class Play 4, Shakespeare club, Booster club.

"Here's a little miss, very slight,
Yet quick and nimble and active and bright."

Sybil Emerman, *Classical*

Modern Writers' club, treasurer 3, president 4, Booster club, Leaders' club.

"A person, like Sybil, is hard to find,
She likes to study, yet she is no grind."

Dorothy Erwin, *Commercial*

Booster club.

"An unassuming lady is she."

Alice Evans, *Classical*

Social Science club, Booster club, Friendship club, Latin club, Shakespeare club, Travel club.

"Set and determined in her ways,
She studies hard and says it pays."

Stanley Evans, *Classical*

Varsity swimming 2, Intramural basketball 2, 3, Intramural swimming 3, Intramural golf 2, 3, 4, Booster club.

"What if his chief thought is of fun,
You can't say that of everyone."

Stanley Evans, *Classical*

Intramural swimming 2, 3, Councilman 3, Times agent.

"He'll play the game as all good sports will."

Arlene Farnham, *Commercial*

Leaders' club, Choral club, Friendship club, Chemistry club, Booster club, Swimming 4.

"Being smart may be acquired,
It's something feared, yet something admired."

Vivian Farr, *Commercial*

Booster club, Army-Navy 4, Hockey 2, 3, 4, Volleyball 2, 3, 4, Indoor 2, 3, 4, French club.

"'Tis thus that on the choice of friends,
Your good or evil name depends."

Barbara Fawcett, *Classical*

National Honor Society, Times Staff, Press club, Quill and Scroll, Girls' Service League, Social Science club, Booster club, Friendship club.

"With her blue eyes and her blonde hair,
She'll vamp you lest you take great care."

Jane Fawcett, *Classical*

National Honor Society, Editor-in-Chief of Times, Quill and Scroll, Girls' Service League, Press club, secretary 4, Social Science club, Friendship club, Booster club.

"A delightful personality, a winning smile,
Make Jane irrestible and her friendship worthwhile."

Mildred Fetters, *Commercial*

Councilman 2, Friendship club, Booster club, Social Science club.

"Cute describes her to a 'T',
When you see her you'll agree."

Geraldine Fifield, *General*

Booster club.

"All in wonder, this girl, we eyed,
A reference book, she personified."

Nova Finefrock, *Classical*

National Honor Society, Leaders' club, Shakespeare club, Girls' Service League, vice-president 4, Booster club, treasurer, Sophomore Dramatic club, Social Science club, Friendship club, Army-Navy 3, 4, Basketball 3, 4, Volleyball 2, 3, 4, Hockey 2, 3, 4.

"Here is a blithesome, buoyant lass,
With an interest in affairs of her class."

Jeanne Firestone, *Classical*

Councilman 3, Swimming 3, 4, Booster club, Basketball 4.

"A carefree lass, ever seeking a good time."

Matilda Fisher, *Commercial*

"Joyous as the morning dew,
Bubbling over with joy for you."

Marjorie Fite, *Commercial*

"Simplest deed she did it greatly."

Zola Flagmeier, *Classical*

Volleyball 3, Art League, Booster club.

"A maid of happy feature,
A sweet and charming creature."

Wilbur Fletcher, *Industrial Arts*

Choral club.

"An independent worker is he."

Bernice Fleury, *Classical*

Booster club, Swimming 3, 4.

"If the world were dark and fearful,
You would find that Bernice would be cheerful."

Jane Foltz, *Classical*

National Honor Society, Leaders' club, Girls' Service League, secretary 4, Councilman 4, Basketball 3, Booster club, Volleyball 3, Friendship club, Biology club.

"An attractive, jolly, vivacious lass,
With a sense of humor, that few surpass."

Terrell Fondren, *Classical*

National Honor Society, Stagecraft club, Social Science club, Orchestra.

"His seriousness of mind belies,
That imp of mischief in his eyes."

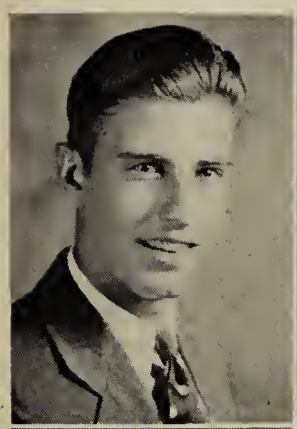

Harry Ford, *Industrial Arts*
"Good humor is the health of the soul."

Margaret Forney, *Classical*
"Must constantly be near the boys,
For they, for her, are just mere toys"

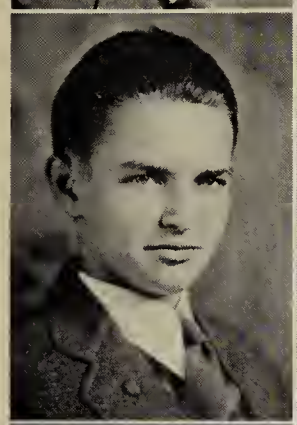

Fred Fornwalt, *Technical*
Orchestra, Intramural swimming 2.
"Haste makes waste, and so I'll wait,
And take my time to graduate."

Katherine Forsythe, *Home Economics*
National Honor Society, Councilman 2, Girls' Service League, French club, Friendship club.
"She does her French with zeal and zest,
But then why not she likes it best."

Leo F. Foster, *General*
"Always making some sort,
Of a clever, witty retort."

Daniel Foxman, *General*
Chemistry club.
"With enthusiasm, his face beams,
Winning or losing be the teams."

Arline Frank, *Commercial*
Booster club.
"Arline's a quiet, brown haired maiden,
But her body with fun is laden."

Kathryn Clair Frantz, *Commercial*
"She has everything in her favor,
Brains, attraction and good behavior."

Kathryn Franz, *Normal*
Booster club.
"A charming thing is hair of red,
A crown of beauty for the head."

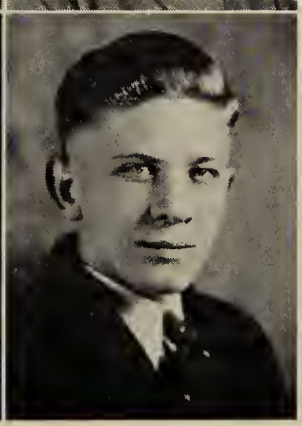

James Fravel, *General*
Booster club, Volleyball 4.
"Lend me your aid, and mine is yours."

Wilda Freeman, *Commercial*

Sophomore Dramatic club, Class play 4, Booster club, Etiquette club, Friendship club, Times agent.

"When people once are in the wrong,
Each line they add is much too long."

Margaret Frey, *Commercial*

Booster club.

"She loves one, and two, and three, they say,
Who'll be her love a week from today?"

Marian Frey, *Classical*

Class secretary 3, Times Staff, Quill and Scroll, National Honor Society, Leaders' club, Choral club, Press club, Friendship club, Booster club, Biology club.

"Small and friendly, clever and sweet,
Her art for learning has been quite complete."

Virginia Frey, *Classical*

National Honor Society, Girls' Service League, Social Science club, Booster club, Biology club, Golf 2.

"She's most attractive, that's agreed,
But she's only friendly in dire need."

Rulo Fries, *Classical*

National Honor Society, Class Play 3, Stagecraft club, Choral club, Booster club, Band, Orchestra, Social Science club, Hi-Y 2, 3, 4, Sophomore Dramatic club.

"Here's to the boy, whose curls,
Are the envy of all the girls."

Mildred Fromm, *Classical*

Social Science club, Booster club.

"With such a comrade, such a friend,
I'd like to walk 'til journey's end."

Robert Frye, *Technical*

Hi-Y 4, Band.

"At set of sun, at break of day,
On his bugle you'll hear him play."

Wilhelm Fuss, *General*

"Bits of sense and bits of humor are mixed in him."

Sam Garber, *Commercial*

Intramural basketball 2, 3, 4, Councilman 4.

"Never mind don't you fret,
You'll show the teachers you'll get there yet."

Florence E. Gardner, *Applied Arts*

Booster club, Choral club.

"Her nimble fingers brought forth melody,
As lightly they tapped the ivory."

Don Garmey, *Classical*

"And he owned up with a grin,
That smiling was his favorite sin."

Edwin Garris, *Industrial Arts*

Booster club, Intramural basketball 3, 4, Volleyball 3, 4.

"If a woman interfere with your work—quit work."

Donald Gathers, *Classical*

Hi-Y 2, 3, 4, Craftsmanship club, Booster club.

"When he's around we're at a loss,
To relish his pranks or to be cross."

Donald R. Gay, *Technical*

National Honor Society, Times Staff, Quill and Scroll, Stamp club, vice-president 4, Press club, Hi-Y 2.

"Always busy, unknown to shirk,
Generously helping others to work."

Dorothy Gegotta, *Commercial*

"With my thoughts happy, I'll be,
For my thoughts are companions for me."

Margaret Geltz, *Classical*

Social Science club, treasurer 3, president 4, Art League, Booster club, Tennis 3.

"Doing good both far and near,
When good is done 'tis known you're here."

Helene Gendel, *Commercial*

Biology club, French club, Booster club.

"Study brings a well deserved reward."

Constantine Geniatakis, *General*

Volleyball 4.

"He deserves his well earned praise,
For he studies hard for days."

Evelyn Gentry, *Commercial*

Booster club, Friendship club, Choral club, Modern Writers' club.

"Cares least of all for her studies,
Does this 'Boots' with many buddies."

George K. George, *Industrial Arts*

Booster club, Choral club.

"He never promises more than he can perform."

Paul Gerber, *Classical*
Class president 2, Reserve football 2, 3, Hi-Y 2, 3, 4, Student Manager 2, 3, 4, Head Manager 4.
"Good looks and good nature to him belong,
And he lives his life as he'd sing a song."

Wayne Gerber, *General*
Cheerleader 2, 4, Booster club, Councilman 3, Intramural basketball 3, 4, Indoor 3.
"A headliner among our mischief-makers."

Margaret Gerrish, *Classical*
Social Science club, Booster club, Friendship club.
"Her manner is airy and free,
She's one of the nicest, we have, to see."

Eileen Geyer, *Normal*
Swimming 3, 4, Indoor 3, Booster club.
"Summer heat is what she craves,
For she loves to swim through rippling waves."

Sylvia Ghip, *Commercial*
"A bright and bubbling brunette."

Carlie Giacomo, *Commercial*
Choral club, Friendship club.
"Come live and be merry."

James W. Gibbs, *Classical*
National Honor Society, Latin club, vice-president 3, president 4, Biology club, Travel club.
"Frank and honest, handsome and fair,
With laughing eyes and curly blond hair."

Wayne Gift, *Classical*
Varsity football 3, Reserve football 2, Intramural basketball 2, Shakespeare club, Hi-Y 2, 3, Booster club.
"Rivals a shiek, nice looking, well dressed,
Some new maiden's ever on his quest."

Richard Gingrich, *Classical*
National Honor Society, Hi-Y 4, Band, Biology club, Travel club, Booster club.
"Takes life at its fullest worth,
By making each day, a day of mirth."

Frank Givin, *General*
"Wise is he in many ways."

Dorothy Glawe, *General*
"Versed in pleasure and work alike."

Paul Glew, *Technical*
Councilman 3, French club, Choral club.
"Friends, Romans, Countrymen, lend him your ears."

Genevieve Golembeski, *Commercial*
Choral club.
"You'll see her dimples, if she'll laugh or grin,
And you'll see the sunshine that lies therein."

Ruby Gonder, *Commercial*
"She has winning ways with the men,
And vamps them all time and again."

Lucille Goodman, *Classical*
Press club, Friendship club, Booster club.
"Beautiful hair adds beauty to the face,
A pleasant manner adds its grace."

Fred Goshe, *Classical*
National Honor Society, Chemistry club, president 4, Travel club.
"The fate of all extremes is such,
Men, like books, may be read too much."

Betty Goshorn, *Classical*
Leaders' club, Volleyball 3, 4, Tennis 3, 4, Basketball 3, 4, Indoor 3, Booster club.
"Pleasure loving and sincere,
We're sure of a good time, if she's near."

Freda Gotshall, *Commercial*
Booster club, Army-Navy 2, 3, 4, Basketball 2, 4, Volleyball 4.
"She smiles at all, both you and me,
If you're in doubt, just smile and see."

Hugh Grable, *Technical*
Orchestra, Band, French club, Booster club, Stamp club.
"Blessings ever wait on virtuous deeds,
And though late a sure reward succeeds."

Lucille Graening, *Classical*
"Her sweetness endureth forever."

C. W. Graves, *Technical*
National Honor Society.
"His good nature's one endeavor,
Is to be cheerful and glad forever."

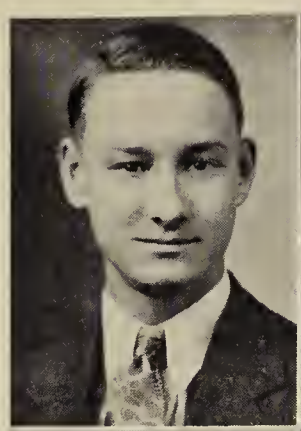

Robert Gray, *Industrial Arts*
Booster club, Volleyball, Craftsmanship club.
"His disposition hearalding friends."

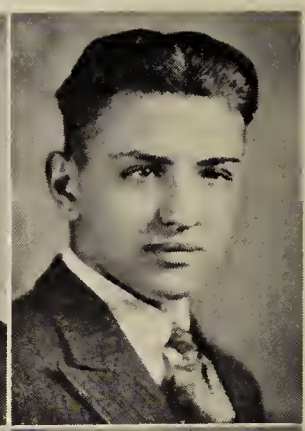

Vivian Gray, *Classical*
National Honor Society, Girls' Service League, Friendship club, Choral club, Shakespeare club, Booster club.
"Many a listner she enchants,
As her ivory keys yield sweet romance."

Floyd Greenamyer, *Classical*
Booster club.
"Fit for the struggle of life."

Wilda Griffith, *Classical*
Choral club, Travel club.
"A dainty little bit of womanhood,
Personifying all that's sweet and good."

James Griffiths, *General*
"We all envy his optimistic, joyous spirit."

Paul Grim, *Industrial Arts*
Orchestra, Craftsmanship club, Booster club.
"When you think it's trouble you've hit,
Enlighten it and laugh a bit."

Stanley Grnach, *Technical*
Intramural golf, 2, 3, Intramural basketball 2.
"He played around with every lass,
Who on him, her smile would pass."

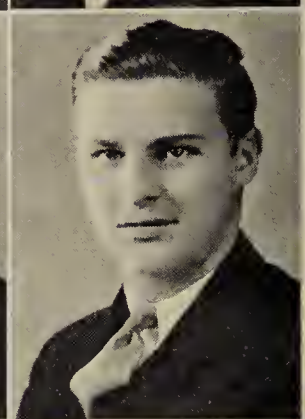

Mae Gruber, *Commercial*
Booster club.
"Innocent amusement is her joy."

Erna Guth, *Commercial*
Booster club, Choral club.
"Let us all jump up and do,
Many things 'fore day is through."

Dorothy Hafer, *Classical*
Booster club.
"When you think it's trouble you've hu,
Forget by laughing a little bit."

Dorothy Hagen, *Commercial*
Swimming 2, 3, 4, Booster club, Friendship club, Choral club, Basketball 4, Indoor 4.
"No matter what she did, she did well."

Dwayne Haines, *Classical*
Choral club, Hi-Y 2, 3, Orchestra, Band, Operetta.
"Don't be too serious, for it's all wrong,
Take life easy and you'll live long."

Richard Hall, *Technical*
Hi-Y 4, Booster club.
"Full of the very mischief, and exceedingly spry,
Teachers try to stop his pranks, and yet they only try."

Mildred Hall, *Normal*
Choral club, Booster club, Friendship club, Biology club, Art League.
"This maiden's name is Mildred Hall
And she is both slender and tall."

Margaret Hankison, *Commercial*
Booster club.
"Oft have we wondered when or where,
We'd see eyes as bright as this pair."

Virginia Hanna, *Classical*
Times Staff, Press club, Booster club, Friendship club, Art League.
"If you want a partner for mischief and fun,
Just let me inform you, Ginny's the one."

Arthur Hanze, Classical
National Honor Society, Choral club, Intramural basketball 2, Volleyball 2, Stagecraft club.
"Your true ambition resides,
Where your mind strays and your wisdom guides."

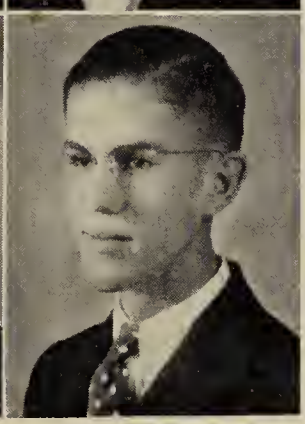

Augusta E. Hardesty, *General*
Choral club, Chemistry club, Social Science club, Booster club.
"You hear about her many crushes,
Then she admits them with her blushes."

Fred Harding, *Commercial*
"Studiousness and seriousness characterize him."

Winifred Hardy, *General*
Tennis 2, Orchestra, Booster club, Basketball 2, Volleyball 4, Hockey 4.
"The monotony of life's removed,
By her eager search for brotherhood."

Bernice Harold, *Commercial*
Times Staff, Booster club.
"An excellent typist you will be,
Until the right one smiles on thee."

William Harp, *Technical*
"A football man, who showed his pluck,
To have him on our team, was not our luck."

La Verta Hartline, *Commercial*
Booster club, Chemistry club.
"She's a tall and willowy blonde,
Of the boys she is very fond."

Elizabeth Hartsough, *Classical*
Volleyball 2, 3, Hockey 2, 3, 4, Army-Navy 4, Basketball 2, 3, 4, Booster club, Indoor 2, 4.
"She was kind in helping others,
Treating them like fellow-brothers."

Charles Haskins, *Classical*
Hi-Y 4, Orchestra.
"With his will he will succeed,
And won't speak, that we may heed."

Jack Hatfield, *General*
Indoor 3.
"Which do I like the best of all,
Good times, red heads, or football?"

Alma Hawks, *Classical*
National Honor Society, Girls' Service League, Sophomore Dramatic club, Press club, French club, Booster club.
"She wore a smile, most divine,
When a certain player crashed the line."

Harry Hawley, *Classical*
Travel club, Band, Orchestra, Hi-Y 2, 3, Booster club.
"He's considered quite a sheik,
With eyes so brown and hair so sleek."

Betty Hayes, *Commerical*
Booster club, Etiquette club.
"Hath the spirit of all beauty,
Kissed you in the path of duty?"

Elizabeth Heaton, *Commercial*

National Honor Society, Times Staff, Girls' Service League, Friendship club, Booster club, Latin club.

"Of stature small, yet a typist who'll manage,
To use her skill to the greatest advantage."

Tod Heckaman, *Classical*

National Honor Society, Stagecraft club, Latin club, Booster club, Band, Orchestra.

"He lives in silence quite a bit,
We fail to know him because of it."

Emma Hegal, *Commercial*

Booster club.

"Tall and willowy, full of grace,
Leads the boys a merry chase."

Fred Henning, *General*

"Every inch of him is princely."

Doris Henninger, *Commercial*

Choral club, Modern Writers' club, Social Science club, Booster club.

"We listen with attentive ear,
That her subjects we may hear."

Katherine Herberth, *Commercial*

"She has taking ways,
So with the boys she plays."

Miriam Herley, *Classical*

Class play 3, 4, Shakespeare club, president 4, Sophomore Dramatic club, Choral club, Orchestra 2, 3, 4, Social Science club, Tennis 3, Friendship club, Stamp club, Etiquette club, Booster club.

"Possessing style and pretty clothes,
Hailed as an actress wherever she goes."

Mae Isabel Hertel, *Normal*

Booster club, Friendship club, Social Science club.

"She's laughed and loved, not in vain,
Her love's been returned, time and again."

Louise Hewitt, *Commercial*

"By her jolly daffing,
She set us all to laughing."

Lauren Hexamer, *General*

Stagecraft club, vice-president 3, president 4, Reserve football 3, Booster club, Volleyball 2.

"Like many knights born of old,
He's more bashful, than he's bold."

Howard Hildebrand, *Classical*

Hi-Y 2, 3, 4, Biology club, Choral club, Booster club.

"He's witty and he's wise,
In life he's sure to rise."

Robert Hildebrandt, *Classical*

Business Staff, Orchestra, Hi-Y 2, 3, 4, Biology club, Booster club, Art League.

"Active and dependable is Bob,
Always ready to complete his job."

Glenn Hill, *General*

Intramural basketball 2, 3, 4, Indoor 2, 3, 4, Social Science club.

"Should you know that he is near,
If someone's talking, it's he you hear."

James Hiltner, *Classical*

Booster club, Travel club.

"He seems sad and he seems blue,
Does he seem that way to you?"

Gladys Hines, *Commercial*

"She does her duty every day,
In her own simple way."

Dorothy Hiple, *Commercial*

Booster club, Girls' Service League.

"An amiable companion."

Clarence Hoff, *Industrial Arts*

Intramural basketball 3.

"The best of men are those, who make use of every chance."

Virginia Hoff, *Commercial*

Choral club, Chemistry club, Debate club, French club, Booster club.

"And when the heart of a maiden is won,
Then her days of freedom are surely done."

Donald Hoffman, *Commercial*

Intramural basketball 2, 3, 4, Indoor 2, 3, 4, Hi-Y 2, Booster club.

"He's not very short, he's not very tall,
He's good in athletics and that's not all."

Wesley Hoge, *Classical*

National Honor Society, Orchestra, Band, Drum Major, Choral club.

"Wesley is the well-known leader of our band,
And in leading his Latin class, he is close at hand."

Robert Holmes, *Classical*

Reserve Football 2, 3, Councilman 3, Choral club, Press club, Booster club, Hi-Y 2, 3, 4.

"Tall and handsome with very dark curls,
All of which appeal to the girls."

Ruth Holmes, *Commercial*

Booster club, Etiquette club.

"Her greatest possessions, we realize,
Are her alluring and flirtatious eyes."

Bernice Holshoy, *Commercial*

"A quiet girl who does things, without making everyone around her conscious of her deeds."

Bill Holzwarth, *Industrial Arts*

Reserve basketball 2, 3, Varsity tennis 2, 3, 4, Varsity track 2, 3, 4, Volleyball 2, 3, 4, Booster club, Hi-Y 2, 3, 4.

"Girls beware! Tennis is his racquet."

Dorcas Hommon, *General*

Press club, Councilman 4, Friendship club, Booster club.

"A lively beauty, a sunny smile, a rosy mouth,
The answer is, she's a 'Georgia Peach,' hailed from the sunny South."

Genevieve Hopkins, *Commercial*

"A pleasant girl, thoughtful and polite
Ever eager to do what is right."

Per Lee Hornbeck, *Classical*

Chemistry club.

"A little fellow, who'd surely say,
Let's let work slide, but let's have our play."

Frank Hosner, *Technical*

Booster club, Choral club, Hi-Y 2.

"My family's good, but don't forget,
That I am really better yet."

Gail Houser, *Commercial*

Booster club.

"Bubbling over with joy and enthusiasm."

Margie Houser, *Classical*

National Honor Society, Leaders' club, Booster club, vice-president 3, president 4, Class treasurer 3, Yale-Harvard 3, Hockey 2, 3, Swimming 2, 3, Basketball 2, 3, Indoor 2, 3.

"She is an athlete, a model for all lovers of sports."

Thomas Housos, *Industrial Arts*

"Gaily through life he saunters and sings,
As his interest tends toward many things."

Charlyn Dawn Housley, *Normal*

Booster club.

"Though you'd tramp for miles and miles,
You'd find no one with lovelier smiles."

Betty Hovis, *Classical*

Press club, Friendship club, Booster club.

"Her manner is alluring,
Of friendship it's assuring."

Eleanor Hovis, *Classical*

Friendship club, Booster club, Chemistry club.

"Most welcome, wherever she went,
A jolly, stately element."

Lulu Hubbard, *General*

"A smile for every occasion."

Al Huber, *Classical*

Times Staff, Quill and Scroll, Class play 4, Councilman 3, 4, Press club, Hi-Y 2, 3, 4, Sophomore Dramatic club, Intramural track 3, Booster club, Times agent.

"This young man has a clever way,
Of having witty things to say."

Bettie Huberty, *Commercial*

Social Science club, Councilman 2, 4, Friendship club, Volleyball 4.

"Pray! Tell me how can hair so rare,
Make up for her indifferent air?"

Eva Huberty, *Classical*

Orchestra, Band, Booster club, Friendship club, Art League.

"For her deeds she's been renowned,
'Round the earth did her glory resound."

Jean Huesmann, *Classical*

Friendship club, Hockey 2, Army-Navy 2, Biology club, Booster club, Volleyball 2, 3, 4, Leaders' club, Business Staff, Press club, Choral club.

"Lots of pep, lots of style in this one, small,
Though these may describe her, these are not all."

Eugene Huff, *Commercial*

National Honor Society, Booster club, Volleyball 4.

"When he, his brains, employed,
The teachers found themselves o'erjoyed."

Grace Hughmanic, *Classical*

Biology club, Social Science club, Friendship club, secretary 4, Booster club, Hockey 2, Basketball 2, Volleyball 2.

"'Tis pleasing to have a pleasing manner."

George A. Hunt, *Industrial Arts*

"His goal he'll reach; aggressive and self-confident."

Helene Virginia Huston, *Classical*

Booster club.

"When the boys see her dark good looks,
Their minds just won't stay on their books."

Ralph Immel, *Classical*

National Honor Society, Indoor 2, 3, 4, Intramural basketball 2, 3, 4, Volleyball 2, 3, 4, Chemistry club, Social Science club, French club, Hi-Y 2, 3, 4.

"Of manners gentle, of temper mild;
In wit a man, simplicity, a child."

Myrna Ingram, *Classical*

Chemistry club, Travel club, Biology club, Booster club.

"A witty girl is a treasure,
A lively girl is a pleasure."

Gladyce Jackson, *Classical*

Booster club, Band, Orchestra, Biology club, Chemistry club.

"Exotic looking, quite petite,
So she'll fascinate those she'll meet."

Mary Jackson, *Commercial*

Modern Writers' club, secretary 4, Social Science club, Art League, Friendship club, Booster club, Hockey 2, Volleyball 2.

"'Tis not the lip, or eye, we beauty call,
But the joint force and full result of all."

Emerson Jacob, *Classical*

Golf 3, Indoor 2, 3, 4, Hi-Y 2, 3, 4, Intramural student manager 3, 4.

"Pat packs his troubles in a box,
then sits on the lid and smiles."

Anna Jacobs, *Commercial*

French club, Art League, Booster club, Debate club.

"Those eyes bright—so bright and so deep."

Frank Jacobs, *Industrial Arts*

Booster club, Art League, Volleyball 3, 4, Intramural basketball 3, 4.

"Life is short and so let's spend,
Happy and worthy days 'til the end."

Margarette Jacobs, *General*
Booster club, French club, Art League.
"If quietness would take it,
Margarette would make it."

Florence Jacobson, *Commercial*
Biology club, Booster club, Modern Writers' club, Etiquette club.
"After the boys she may have run,
But then she thought it lots of fun."

Alan James, *General*
Intramural swimming 2, Intramural track 2, Band, Councilman 4.
"He has a streak of fun in him,
Which satisfies each little whim."

Alice Ann James, *Classical*
Class play 4, Booster club, Friendship club.
"A good sport with plenty of pep and style."

Dorothy James, *Commercial*
Councilman 2, 3, Booster club, Choral club.
"Her question was to love, or not to love; her answer was to love."

Marvelle James, *Commercial*
National Honor Society, Girls' Service League, Booster club, Social Science club.
"A striking brunette, who seems to be just the type—that gentlemen prefer."

Mary Jamieson, *General*
Councilman 2, Booster club, Friendship club, Social Science club, Volleyball 3, Tennis 3, Sophomore Dramatic club, Class play 4.
"Her looks are lovely, as we're told,
Until you know her, her manner's cold."

Mildred Jarrett, *Commercial*
Booster club.
"A word to this one she stops to say,
Then to another hurries away."

William Jenkins, *General*
"He has never a care for tomorrow."

Helen Jervis, *Home Economics*
Biology club, Booster club.
"A mighty nice girl, so they tell,
And one who studies rather well."

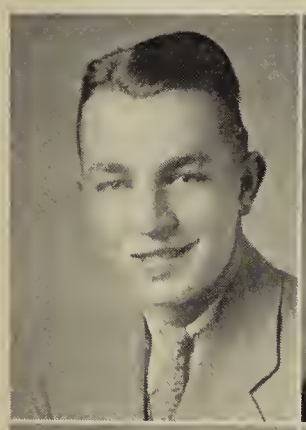

William Johns, *General*
Booster club.
"Outstanding in all lines of endeavor."

Berchyie Johnson, *Commercial*
"How fortunate are those who know you!"

Charles Johnson, *General*
Councilman 2, Intramural basketball 2.
"Oh, he'll be able to manage,
Taking advantage of disadvantage."

Hazel Johnson, *Classical*
"Men, the little things of life may be,
But they're essential for you and me."

Janet Johnson, *Commercial*
National Honor Society, Girls' Service League, Social Science club, Booster club.
"Would that we could talk with ease,
And give reports, the kind that please."

William Johnson, *Commercial*
"A likeable kind of boy."

George Johnston, *Classical*
Sophomore Dramatic club, Booster club, Debate club, Hi-Y 2, 3, 4.
"He gets his lessons very well,
Then fun o'ertakes him for a spell."

Gilbert Jones, *Industrial Arts*
Hi-Y 2, 3, 4, Booster club.
"He's studious but not a grind,
Yet he doesn't let his work fall behind."

Genevieve Kaczinsky, *Classical*
Booster club, Friendship club.
"It is nothing new for you,
To help yourself and others too."

Lois Kahler, *Commercial*
Biology club, Friendship club, Booster club.
"She's not very big, and she hasn't much to say,
But she's seeking success, and nothing will stand in her way."

Doris Kandel, *Classical*
"She appeals to the sensible; she's sincere and frank."

Glenn Kandell, *Classical*
Hi-Y 2, 3, 4, Booster club, Craftsmanship club, president 3, 4, Press club, Times agent.
"A boy whose presence is well appreciated."

Annetta Karam, *Commercial*
Booster club.
"Her cheeks are bright, her lips are red,
Raven tresses fall 'round her head."

Jack Keating, *Commercial*
"One moment he'll be quiet,
The next he'll be heading a roit."

Ray Keating, *Industrial Arts*
Intramural basketball 2, 3, Reserve football 2, Councilman 4, Intramural track 4, Indoor 4, Varsity football 3.
"Though he may have faults, which we can't deny,
But we're sure of one, that is, he's shy."

Erma Keefer, *Commercial*
"Her eyes are amber fine,
Dark and deep like wells of wine."

Ralph Keefer, *Industrial Arts*
Booster club, Choral club, Intramural basketball 2, Volleyball 3, Intramural track 4, Intramural swimming 3.
"A likeable chap of decided and earnest purpose."

Kenneth Kehl, *Industrial Arts*
Intramural basketball 2, 3, Volleyball 2, 3, Booster club.
"Friendship he presents to all."

William Kehl, *Classical*
National Honor Society, Stagecraft club, Debate club, Orchestra.
"With his will and with his brain,
He, the highest, will attain."

Ernest Kell, *Classical*
Radio club, Booster club, Math club.
His name is good as good can be,
For 'earnest' fits him to a 'T'."

Lillian

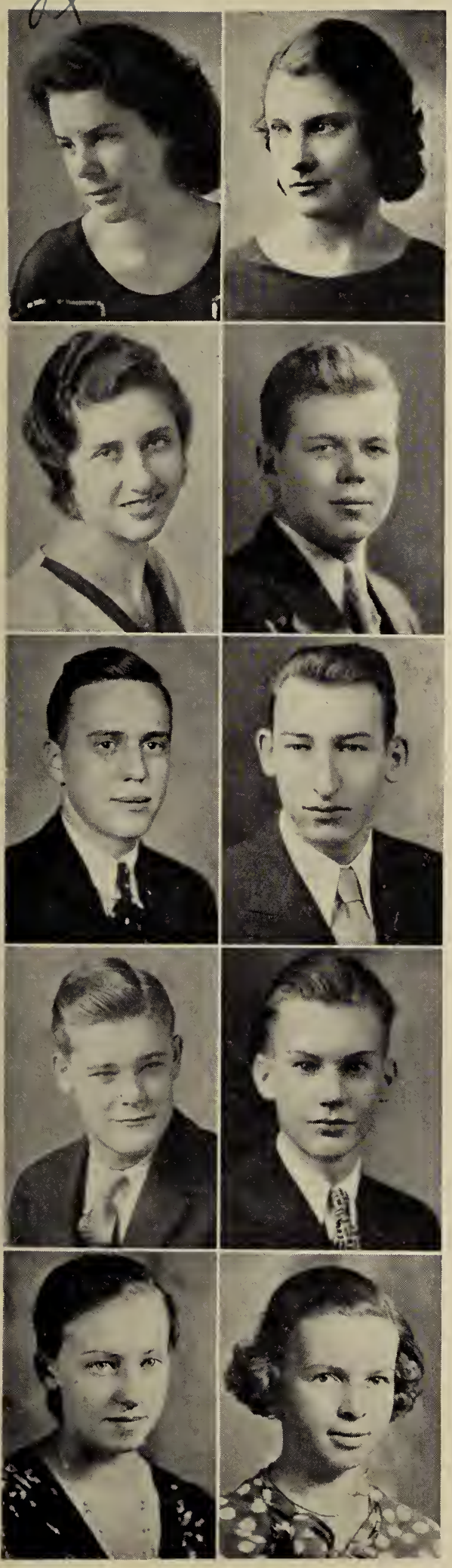

Lillian Kell, *Commercial*

Leaders' club, Councilman 3, 4, Booster club, Etiquette club.

"Flirting should be in her line,
For her eyes sparkle and shine."

Helen Keller, *Commercial*

Booster club, Friendship club.

"If she said your hair is blue,
She'd make you believe that statement true."

Ruth Kellogg, *Normal*

Booster club, Modern Writers' club, Choral club.

"She could sing the whole day long,
So well does she enjoy a song."

Tom Kelly, *Classical*

Hi-Y 2, 3, 4, Shakespeare club, Councilman 4, Booster club.

"Jokes and stories comprise his game,
If you're sure you liked them— Kelly's the name."

Richard Kerr, *Commercial*

Booster club, Art League.

"A great booster of Wrigley's stock,
For him to be still, would be a shock."

Francis Kessler, *Classical*

National Honor Society, Times Staff, Quill and Scroll, Press club, Choral club, Booster club, Chemistry club, Volleyball, Intramural golf 3.

"Day in day out, headlines and reports,
Kept him busy on his page of sports."

Glenn Kettering, *Classical*

Class treasurer 2, Councilman 4, Booster club.

"Let him join the millionaires, who are rich in mirth."

Earl Gorman Keyes, *Classical*

French club, secretary 4, Art League, treasurer 4, Booster club, Orchestra.

"As you'd expect from one named 'Keyes',
He used them to bring forth melodies."

Anna Kier, *Classical*

National Honor Society, Girls' Service League, Chemistry club.

"Though we do not hear her, she's with us just the same,
Mindful of her studies, a diploma's her aim."

Bessie Kilgore, *Classical*

National Honor Society, Booster club, Biology club, Friendship club, Times agent.

"Oh! So small and fairylike."

David J. Kimbel, *Technical*
Varsity track 2, Band.
"A pleasant manner is an aid,
If a future's to be made."

Elvan Kintner, *Classical*
National Honor Society, Class play 4.
"Around him girls won't tarry,
He's vowed he'll never marry."

Dorothy Kirk, *Commercial*
Booster club, Councilman 4.
"She's just as sweet as she can be,
She'll smile at you, then smile at me."

Margaret Kirkland, *Classical*
"Let me then meet duty face to face,
Trying to make earth a better place."

Gerald Kitto, *Technical*
"Trouble's just a bubble and his woes are few and rare,
Jerry likes to 'wisecrack' and school is his only care."

Paul Klebaum, *Industrial*
Choral club, Booster club, Volleyball 2.
"Many boys are quiet, quiet as can be,
But few are quiet and liked as well as he."

George Klein, *Industrial Arts*
Booster club.
"Easily aroused to pep; a tantilizing trickster."

Joe Klemper, *Technical*
"If I hadn't ceased to grow,
I'd be bigger, this I know."

Joseph Kline, *Classical*
Chemistry club, Booster club.
"To be satsified and contented is indeed an asset—
one, which belongs to Joe."

Ruth Klingstedt, *Classical*
Leaders' club, Friendship club, Booster club, Volleyball 4, Basketball 4, Indoor 4.
"The girls all think she's pretty and sweet,
And the boys just think she can't be beat."

Raymond Knauss, *Classical*
Volleyball 4.
"A day for work, a day for sport,
But for him, life's all too short."

Dick Knoble, *Classical*
Hi-Y 4.
"I dream that somewhere there must be,
The spirit of the girl who waits for me."

Velma Koehl, *Commercial*
Choral club, Orchestra, Booster club, Band.
"Numerous frocks and lots of style,
Help to make a girl's life worthwhile."

James Koehler, *General*
"Knowing when to be silent is a virtue."

Elinor Koller, *Classical*
Booster club, Operetta, Choral club, Press club.
"She's very trim and very neat,
Exactly right from head to feet."

Jeanne Krammes, *Classical*
National Honor Society, Friendship club,
Booster club, Class Play 3, 4.
"Your winning smile is your assurance,
Of having friends for each occurrence."

Charles Kraus, *Technical*
Intramural track 3, 4, Booster club.
"He travels by freight,
Slow, but sure, and mostly late."

Clyde Kretzinger, *Industrial Arts*
Booster club.
"Each day seems like spring to him,
For he is minus vigor and vim."

Richard Kretzinger, *General*
"If there's an obstacle in his way, he'll either down it
or hurdle it."

John Krumlauf, *Technical*
National Honor Society, Hi-Y 2, 4,
Councilman 2, 4, Booster club.
"Let some, the studious despise,
There is much gained in being wise."

Karl Krumm, *Industrial Arts*

Reserve football 3, Booster club, Intramural basketball 3.

"He, having loved, who can love again,
Has better store of love than brain."

Robert Kuhn, *Technical*

Hi-Y 2, 3, 4, Intramural basketball 2, Varsity track 3, Booster club, Reserve basketball 3, Varsity basketball 4.

"An attractive fellow, very charming,
Whose power to win is most alarming."

Frank Kwett, *Classical*

National Honor Society, Quill and Scroll, Annual Staff, Travel club, president 4, Hi-Y 2, 3, 4, Choral club, Band, Orchestra, Chemistry club, Press club.

"Our photographer, tall and thin,
Has taken pictures wher'er he's been."

Catherine Lalinsky, *Commercial*

Booster club.

"Bright and pleasing from head to foot."

Charles La Mont, *Classical*

Varsity football 4, Intramural basketball 2, 3, 4, Intramural track 3, Reserve football 2.

"As the greatest speed demon, he won our votes,
Yet he kept his name from the death notes."

Doris Landon, *Commercial*

Booster club.

"Maids seek men as in days of yore,
Though now they strive a little more."

Genevieve Lang, *Commercial*

National Honor Society, Girls' Service League, Chemistry club, Social Science club.

"To some of us, it might seem,
That she's a character in a dream."

Margaret Lantz, *Commercial*

Booster club, Choral club.

"All the world, this maid, does view,
With her eyes of sparkling blue."

Lucile Leber, *Commercial*

Booster club, Friendship club.

"The roguish twinkle in her eye attracts people to her."

Ruth Lefkovitz, *General*

Debate club, Choral club, Booster club, Friendship club.

"She lisps just a tiny bit,
Just enough to make it fit."

Kathryn Leggett, *Commercial*

National Honor Society, Girls' Service League, Booster club, Latin club, Modern Writers' club.

"She does her work most effectively,
When she's tested unexpectedly."

Allen W. Lentz, *Technical*

Band, Choral club, Stagecraft club, Hi-Y 2.

"Allen does possess good humor,
This report is not mere rumor."

Robert Lewis, *Classical*

Booster club.

"A gentleman through and through."

Clinton E. Liber, *Industrial Arts*

"Always good natured, wish there were more,
Who had his equal of good nature in store."

William Lieser, *Classical*

National Honor Society, Stagecraft club, Biology club, Booster club, Chemistry club, Hi-Y 2, Councilman 2.

"His clear thinking and business-like ways,
Will create for him a business that pays."

Mildred Light, *Commercial*

Booster club.

"A most friendly little sprite,
Is this girl named 'Mildred Light'."

Robert Lightbody, *Commercial*

Volleyball 3, Orchestra.

"Heavy thoughts; light body."

Mabel Lilly, *Classical*

Hockey 3.

"You along with all the rest,
By her charm will be impressed."

Lucille Littell, *Commercial*

Choral club, Booster club.

"She's not very studious you know what that means,
She's young and adventuresome and still in her 'teens'."

Harvey Little, *General*

"To see him was quite a surprise,
He's opposite from what his name implies."

Marguerite Livingston, *Classical*

Basketball 2, Booster club, Biology club, Social Science club, Etiquette club.

"A winning smile betrays,
The mirth and laughter of her ways."

Reilly Lombardi, *Classical*

"When you have a thing begun,
You have the thing almost done."

Mary Lombardy, *Commercial*

Choral club, Booster club, Friendship club.

"She is bright as a ray of sun,
And friendly and happy with everyone."

Maureen Looman, *General*

Choral club, Orchestra, Councilman 3, Friendship club, Booster club.

"She seems reserved at first, you'll find,
But when you know her, you'll change your mind."

Helen Lorius, *Classical*

Hockey 4, Art League, Biology club, Social Science club, Booster club, Volleyball 4.

"In what distant seas or skies,
Burned the fire of your eyes?"

Howard Lover, *General*

Councilman 2, Choral club, secretary 4, Operetta, Press club, Intramural swimming 4.

"His only books,
Were women's looks."

Ethel Lower, *Commercial*

"Fair words gladden many hearts,
So, fair words this maid imparts."

Doris Luce, *Commercial*

Social Science club, Choral club, Volleyball 2, Booster club, Friendship club.

"She does her varied parts,
And wins her many hearts."

Roscoe W. Lutz, *General*

Councilman 2, Times agent, Band.

"In outward appearance, he seems indifferent to the fair sex."

Charles Lyke, *Industrial Arts*

Varsity swimming 3, 4, Intramural swimming 3, Varsity tennis 3, Intramural Tennis 2, Intramural basketball 2, Booster club, Art League.

"He'll get there—the tortoise did."

Sherman Lyle, *General*

Varsity football 3, 4, Reserve football 2, Varsity basketball 3, 4, Reserve basketball 2, Councilman 2, 4, Hi-Y 2, 3, 4, Booster club, president 2.

"From kick off to tip off, he's part of the game,
In almost every lineup, you're sure to find his name."

Robert Mackall, *Classical*

Booster club, Band.

"He's small, but oh my,
He's active and spry."

Salvatore Maggiore, *Technical*

Booster club, Travel club, French club, Camera club, Intramural basketball 2.

"He may be important, he'll admit,
But says it won't bother him a bit."

Louise Magnello, *Commercial*

"Her eyes are lovely as gems, rare,
And so are her smile and her long black hair."

Paul Mahaffey, *Industrial Arts*

Councilman 3.

"The power of his own merit will lead him on."

Alice Mansfield, *Commercial*

Booster club.

"Not very alive or alert,
Opposite from a little flirt."

Derwood Marang, *Industrial Arts*

"Wit is the salt of conversation."

Joseph Margolies, *Classical*

"Just in case a girl is near,
Warn me of my coming fear."

Emil Markel, *Technical*

"If he seems timid, he may
Just be acting in that way."

Karl Marsh, *Industrial Arts*

Booster club, Intramural golf.

"He's a splendid golfer, 'tis true,
But some fear that he knows it too."

Mary K. Masline

Mary Katherine Masline, *Classical*
French club.
"Sixty seconds of work comprise her minute."

Gladys Matecheck, *Commercial*
Booster club, Councilman 3, Choral club.
"Sometimes she's blue, and sometimes she's sad,
Sometimes she's happy, and sometimes she's glad."

Sam Maxwell, *Classical*
National Honor Society, Hi-Y 2, 3, 4, Class vice-president 2, Class Play 4, Councilman 2, Sophomore Dramatic club, Shakespeare club, Choral club.
"Dating is his favorite sport,
To dozens of girls, he pays his court."

Richard McAnall, *Commercial*
Booster club.
"Dick is quite an aggressive young man,
He does his best whenever he can."

De Erla McCave, *Commercial*
Booster club, Travel club, Councilman 3.
"With this girl, studies play no part,
For flirting is her only art."

George McCormick, *Industrial Arts*
"If you've done your best, you can bet,
That you'll have nothing to regret."

Ruth McCue, *Commercial*
Booster club, Army-Navy Hockey, Tennis 3, 4, Hockey 2.
"And what is so lovely, as lovely blue eyes,
They break many hearts, then they mock at the sighs."

James McCuskey, *Classical*
Varsity track 2, 3, Latin club, Councilman 2, Hi-Y 2, 3, 4, treasurer 4, Booster club, Intramural tennis, 2, 3, 4, Intramural basketball, 2, 3, 4, Intramural track 2, 3, 4, Volleyball 2, 3, 4.
"When I said that I would die a bachelor,
I didn't think I would live this long."

Catherine McDermott, *Commercial*
Choral club, Modern Writers' club, Booster club.
"I'd love to sing as children sing,
Fitting tunes to everything."

Charles McDowell, *Classical*
Math club, Booster club.
"Like all quiet boys, more or less,
Charles is inclined toward bashfulness."

Thomas McDowell, *Commercial*
National Honor Society.
"Here's my warning to you and you,
Make much of me, good men are few."

Virgil McFadden, *Technical*
Band, Orchestra, Radio club.
"He's bound to be successful."

Lois McFarland, *Classical*
Leaders' club, treasurer 4, Army-Navy 2, 3, 4
Hockey 2, 3, 4, Basketball 2, 4, Volleyball 2, 3, 4
Booster club, Art League, Etiquette club.
"Her eyes as stars of twilight fair,
Like twilight's too her dusky hair."

Michael McFarlane, *Technical*
Volleyball 4.
"He's just the sleepy easy kind,
Who makes us sorry school days are behind."

Cecilia McGill, *Commercial*
Choral club, Booster club, Etiquette club.
"A brunette, good looking and small,
'Tis for her looks the boys all fall."

Betty McKibbin, *Classical*
Leaders' club, Chemistry club, Etiquette club, Booster club, Hockey 4, Volleyball 4, Basketball 3, 4.
"Her hair is a source of delight,
It is so shiny, soft and light."

Kathleen McWilliams, *General*
"Mirthful and kindly to everybody."

Amy Marie Mees, *Classical*
National Honor Society.
"Ha py in work, happy in play,
And she does today's work today."

Martha Megrew, *Commercial*
National Honor Society, Times Staff, Girls' Service League, Art League, Booster club.
"To know her surely makes us glad,
She's just the kind for a handsome lad."

Richard Mellon, *General*
Booster club, vice-president 4, Times agent.
"These words are what he ought to state:
My love of fun rivals love of a date."

Joyce Mentges, *Classical*
Booster club, Art League, Chemistry club, Friendship club.
"If to her share, some girlish errors fall,
Look on her face, and you'll forget them all."

Carolyn Metzger, *General*
Booster club.
"A little tiny bit of stillness."

Robert Meyer, *Technical*
Hi-Y 2, 3, 4, Booster club, Social Science club, Intramural basketball 2, 3, 4, Intramural track 3, Reserve football 3, Class Play 3, 4.
"An amiable and good looking man, who melts many a feminine heart with his smile."

Ernest Meyers, *Classical*
Biology club, Social Science club.
"Has your usage of books, in toil
Consumed much of the midnight oil?"

Katherine Michalos, *Commercial*
Booster club.
"Your black hair,
Makes you still more fair."

Tom Miday, *Industrial Arts*
Varsity football 4, Reserve football 3.
"A football player—Tom is great,
And in this case, it isn't fate."

Frances Milasky, *Commercial*
Booster club, Art League.
"She'll seem quiet if perchance,
You cast, on her, only a glance."

Barbara Miller, *Classical*
Girls' Service League, Social Science club, Press club, Booster club, Friendship club, Etiquette club.
"This girl with her hair so curly and brown,
Offers always a smile—never a frown."

Bruce Miller, *Classical*
"He is quiet and he is shy,
And there's a twinkle in his eye."

Carl Miller, *Industrial Arts*
"Congeniality merits him a reward."

Catherine Miller, *Commercial*

Booster club, Etiquette club.

"When a certain halfback carried the ball,
This maiden fair was the envy of all."

Frank Miller, *Classical*

Art League, Biology club, Booster club, Craftsmanship club, Class Play 4, Councilman 4.

"If you call him Jimmy—Frank never,
You're assured his friendship forever."

Fred Miller, *General*

Councilman 2, 3, Orchestra, Volleyball 2, Booster club.

"Let us have wine, women and laughter,
Books and studies will follow after."

Howard P. Miller, *Technical*

Choral club, Booster club.

"Our shiek of shieks, a little lad,
Always ready for each new fad."

Martha Miller, *Commercial*

Booster club, Friendship club, Art League.

"Her air, her manners all admired, who saw."

Philip Miller, *Classical*

Varsity tennis 3, 4, Intramural tennis 2, 3, 4, Intramural basketball 3, 4, Booster club.

"Tennis is his favorite game,
To take Bill Tilden's place is his aim."

Barnard Mills, *Classical*

Chemistry club, treasurer 4, Biology club, Art League, Booster club.

"By his actions we can tell,
That an imp of mischief on him fell."

Evelyn Miner, *Commercial*

"Her smiling face, so glad, so happy."

Louis Minkin, *Classical*

Booster club, Chemistry club, Volleyball 3, Camera club.

"He has a weakness, it's decreed,
Always on peanuts does he feed."

Homer Moatz, *Industrial Arts*

Times agent, Volleyball 2, 3, 4, Reserve basketball 2, Varsity basketball 3, 4.

"He plays the hardest game of all,
Dribbling down the floor, when he gets the ball."

Carroll J. Moegling, *Classical*
Booster club, Intramural basketball 2, Volleyball 2.
"Reliable, ready and willing to do his share in work and play."

Eliene Moery, *Commercial*
Art League, Booster club, Etiquette club.
"Quite a personality this miss."

Eugenia J. Moldovan, *Commercial*
Art League, Friendship club, Basketball 2, 4.
"Bright of mind, and bright of face,
Where, of gloom, you'll find no trace."

Amelia Moldovon, *Commercial*
Booster club, Times agent.
"One of dependability's best."

Lucile Moore, *General*
Friendship club, Chemistry club, Booster club, Hockey 2, 3, 4, Basketball 2, 3, 4, Volleyball 2, 3, 4, Swimming 3, Indoor 2, 3.
"Her opinion was, that love was wrong,
Until a certain man came along."

Virginia Moore, *Classical*
Booster club.
"In general, boys she does not see,
But she likes one especially."

Jack Moorehead, *Classical*
"Probably no better than the best,
Undoubtedly better than the rest."

Mary Ann Morin, *Classical*
Councilman 2, Friendship club, Art League, Basketball 2, 4.
"A coy, clever damsel."

Mary Morrell, *Commercial*
"The one thing wanted by all the fair,
Is to have a crown of pretty hair."

David Morrow, *Classical*
Biology club, Social Science club, Hi-Y 2, 3, 4, Intramural basketball 2, 3, 4, Councilman 2, 3.
"As good looking as the car he drives; the exemplification of American manhood."

Helen Morrow, *General*

National Honor Society, Class Play 3, 4, Girls' Service League, Shakespeare club, Sophomore Dramatic club, Friendship club, Booster club.

"On the stage both far and near,
Perhaps, of Helen, we may hear."

William Moser, *Industrial Arts*

Radio club, Booster club, Craftsmanship club.

"There's a thing he is sure of,
And that's not to fall in love."

James W. Mossett, *Classical*

French club, Booster club.

"A fine fellow."

Thelma Mae Muffly, *Classical*

National Honor Society, Girls' Service League, Social Science club, Latin club, Friendship club, Booster club.

"In whose little body, there is lodged a mighty mind."

Bertha Mumma, *Classical*

National Honor Society, Leaders' club, Girls' Service League, Army-Navy 4, Booster club, Social Science club, Basketball 3, 4, Hockey 2, 3, 4, Volleyball 3, 4, Friendship club.

"Bright eyes like a magnet draw,
And so does her charm, minus a flaw."

John Musat, *Industrial Arts*

Choral club.

"Cheerfulness and willingness are his specialties."

Eleanor Muzzy, *Commercial*

Chemistry club, Social Science club.

"What's female beauty, but an air divine,
Through which the mind's all gentle graces shine?"

Florence Myers, *General*

"For brevity is very good,
When we are, or are not understood."

Mary Myers, *Classical*

Volleyball 2, 3, 4, Hockey 3, 4, Leaders' club, Art League, Booster club.

"She's a girl, bright and snappy,
Full of pep and always happy."

Thelma Myers, *Classical*

Basketball 2, Volleyball 2, Hockey 2.

"Thelma let a young man take her unaware,
And they're seen together almost everywhere."

Jane Mylar, *Commercial*
Booster club.
"When a certain young man came along,
Cares drifted away like the tune of a song."

Wilma Nemeth, *Commercial*
Leaders' club, Booster club, Friendship club, Choral club, Basketball 2, Volleyball 2, 3, 4.
"She is short, her hair is long,
She's in the chorus, for love of song."

Abraham Netler, *Classical*
Booster club.
"Oh but 't would be my chief delight to do the things I ought,
Then I would try with all my might to use what I've been taught."

Pete Niarchos, *Classical*
Booster club, Press club.
"Courteous and gentlemanly,
Yet hiding a spirit of mischief."

Ruth Nickerson, *Commercial*
National Honor Society, Girls' Service League, Chemistry club.
"Little missie don't be shy,
You'll grow bolder by and by."

Dorothy Niederhauser, *Classical*
Booster club, Choral club, Chemistry club, French club, Hockey 2.
"Here's a friendly little sprite,
Who is merry, day and night."

George W. Nist, *General*
Intramural swimming 2, Volleyball 2, 3, Social Science club, Times agent.
"Whatever the subject, of it he's not fond,
But his likes are changed for brunette or blonde."

Mary Norcia, *Commercial*
Choral club.
"This maiden knows the way,
To fill, with worth, her every day."

Gizella Novak, *Commercial*
"Works quietly so we don't know,
What results her marks show."

Elizabeth Oeffinger, *Commercial*
National Honor Society, Quill and Scroll, Business Staff, Girls' Service League, Booster club, Sophomore Dramatic club.
"Energy and persistence; what a combination to find in one individual!"

Arthur Olshawsky, *General*

Intramural basketball 2, Booster club.

"Enjoys athletics as a fan,
And takes part in them whenever he can."

Mike Ondo, *Industrial Arts*

Booster club, Intramural swimming 3, 4, Varsity swimming 4.

"Enjoys swimming to the utmost degree,
If you doubt this, go to a meet and see."

Tom O'Neill, *Classical*

Hi-Y 4.

"His life will be filled with mirth and laughter,
In days to come and days hereafter."

Felicia Organish, *Classical*

Modern Writers' club, Friendship club, French club.

"Little girl with head of curls!"

Polly O'Shea, *Classical*

Business Staff, Swimming 2, Volleyball 3, 4, Modern Writers' club, Friendship club, Booster club, Press club, Stamp club.

"Her ideas and opinions are purely her own."

Warren Ostergard, *Classical*

Reserve football 2, 3, Varsity football 4, Reserve basketball 2, Varsity basketball 3, 4, Hi-Y 2, Booster club.

"A popular athlete, shy and quiet indeed,
Yet on the gridiron he's just the man we need."

Yasha Ostrowsky, *Technical*

National Honor Society, Councilman 2, Art League, Booster club, Sophomore Dramatic club, Choral club, Operetta, Debate club, Travel club.

"He'll make singing his career,
He has a voice, lovely to hear."

Alcie Ott, *General*

"To be always ready for fun or strife,
Helps remove the monotony of life."

John Owesney, *Technical*

Intramural golf, 2, 3, 4, Booster club.

"His handling of a golf club, put other golfers to shame,
We send him with the best of luck along the path of fame."

Dorothy Packa, *Commercial*

Booster club.

"Individual in her own way,
We're not assured her type every day."

Charles Packer, *General*
"A youth with light and happy spirit."

Bertha Palmer, *Classical*
National Honor Society, Friendship club, Girls' Service League, Latin club, Social Science club, Swimming 2.
"She lives up to expectation,
Ever making a fine recitation."

Richard Palmer, *Classical*
Radio club, Math club, Intramural golf 3, Stagecraft club.
"Silence is a goodly virtue, one we're sure to notice."

Ira Pannier, *General*
Booster club.
"On his head, his light hair lies.
'Twill always be light, unless he dyes."

Helen Parker, *Commercial*
Art League, Booster club.
"Yet graceful ease, and sweetness void of prize,
Might hide her faults, if belles had faults to hide."

Yvonne Parker, *Commercial*
Booster club, Etiquette club.
"Attraction, like wit, should be shown,
For it's best valued, where best known."

Melba Parks, *Commercial*
Booster club, Choral club.
"Her smile so sunny every day,
Makes her welcome as the flowers in May."

Robert Parks, *Classical*
"He grew and he grew, and no y he's quite a man."

Robert C. Parks, *Commercial*
Craftsmanship club.
"There's one thing sets his heart a beating,
'Tis a maid's smile and friendly greeting."

Edward Patt, *Industrial Arts*
"He's equal to the task, how big or small."

Dora

Dora Paul, *Commercial*
Booster club.
"After seeing her you'd agree,
That a worthy character is she."

Fanny

Fanny Paul, *Commercial*
Booster club.
"Her zeal, her virtues magnified,
Ever quiet and dignified."

William Paul, *Classical*
Volleyball 3, Choral club.
"None so shy as William Paul,
He's the shyest of them all."

Herbert Peach, *Classical*
Booster club.
"The girls say—he's bashful when we're around,
The boys say—never better friend was found."

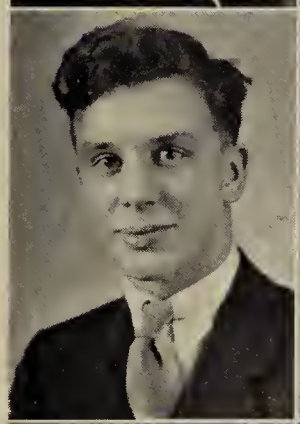
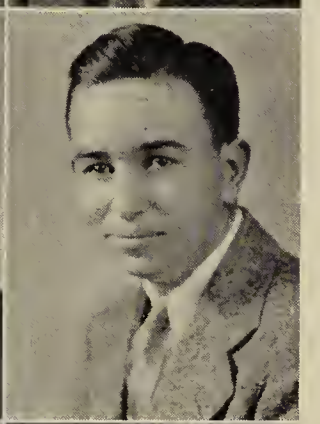

Ira Penniman, *Technical*
"A young lady vamped him years ago."

Melvin Peterson, *Industrial Arts*
National Honor Society, Radio club, Craftsmanship club, Times agent, Intramural golf 3.
"You know not if he's around,
For he seldom makes a sound."

Frances Petry, *Commercial*
"Her traits are such that we admire."

Verna Petz, *Commercial*
Choral club.
"Her heart's at ease, her looks convey."

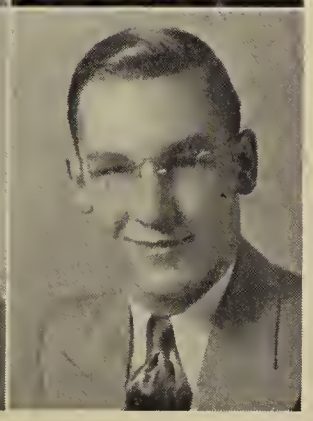

Elmer

Elmer Phillippi, *Commercial*
Booster club, Choral club.
"Man has more friends and helpers than he realizes."

Jack L. Pieper, *Technical*
Varsity swimming 2, 3, 4, Intramural swimming 2, 3, 4, Councilman 2, 4, Hi-Y 2.
"This human fish would be a handy tool,
For the instructor at a swimming pool."

Anna Polombo, *Commercial*
"She's just and virtuous in whatever she does."

Marian Polverari, *Commercial*
"Concentration mixed with determination."

George Poparad, *Technical*
"'Tis not good for men to be alone."

Eleanor Porter, *Classical*
National Honor Society.
"A pleasant manner is worth a fortune."

Eleanor Powers, *Commercial*
National Honor Society, Girls' Service League, Latin club, Booster club, Debate club.
"For future years, let's wish her luck,
She deserves to win with her kind of pluck."

Mary Jane Pratt, *General*
Booster club, Social Science club.
"She's tall and she's cheery, happy and gay,
The sound of her laughter, cheers many a day."

Marjorie Prince, *Classical*
National Honor Society, Quill and Scroll, Debate club, Girls' Service League, Art League, vice-president 4, Annual Staff, Booster club.
"Her ability in art started her to fame,
Now on the panels of the annual, she signs her name."

Eunice Prusacik, *Commerical*
"Her eyes display the joy of youth."

Helen Psaris, *Commercial*
"A dark haired lassie, full of fun,
And just as nice as anyone."

Richard Rastetter, *Technical*
National Honor Society, Class Play 3, 4, Operetta, Hi-Y 2, 3, 4, Sophomore Dramatic club, Chemistry club, Band, Orchestra, Choral club.
"He thinks that songs are quite the thing,
As long as he's the one to sing."

Helen

Lester Read, *Technical*
Booster club, Intramural basketball 3, 4, Band.
"Makes use of the harmless pun,
Ever ready to have fun."

Lucretia Recean, *Commercial*
Social Science club, Friendship club.
"My! But your hair is pretty."

Jane Reeder, *Classical*
Friendship club, Booster club, Councilman 3.
"Lively and gay, the very spirit of fun,
These are the reasons for the friends she has won."

Elaine Reese, *Commercial*
Booster club.
"She is quiet in school all day,
But she may be different when out for play."

Elizabeth Reese, *Classical*
Leaders' club, Choral club, Art League, Social Science club, Booster club.
"Here we have a classmate, true,
Who often blushes a rosy hue."

Harry Rennecker, *Commercial*
National Honor Society, Volleyball 2, 3, Indoor 2, Business Staff 3, Business Manager 4.
"If we talked no more than he,
Only silence there would be."

Carl Reynolds, *Industrial Arts*
"Gifted with the ability of friend making."

Evelyn Reynolds, *Home Economics*
"Makes the best of things."

Bernard Rice, *Industrial Arts*
"Be prepared for everything that comes your way."

Helen Mae Rice, *Classical*
Booster club, Basketball 3.
"An attractive, frolicsome fay,
To a young man she gave her heart away."

Philip Rice, *Classical*
Intramural swimming 3, French club.
"With such an art for handling pen,
His name will rank with famous men."

Eleanora Richard, *Commercial*
Booster club.
"Of friend—she has many,
Of foe—she's not any."

Jane Richards, *Classical*
Sophomore Dramatic club, Social Science club, Booster club, Class Play 4, Shakespeare club.
"Never seen without her friend,
To whom she'll be loyal till the end."

James Ricker, *Classical*
Biology club, treasurer 2, Band, Intramural swimming 4, Varsity swimming 4.
"Knowing you makes us glad,
For you are such a pleasant lad."

Dorothy Riegler, *Commercial*
Booster club, Social Science club, Yale-Harvard 2, 3, 4, Basketball 2, 3, 4, Indoor 3, Tennis 2, 3.
"She's always in anything athletic."

Kathryn Riehl, *Classical*
Leaders' club, Math club, Art League, Modern Writers' club, Social Science club, Friendship club, Press club, Hockey 2, 3, 4, Volleyball 3, Basketball 2, 3, Booster club, Army-Navy 4.
"Her looks and manner, alone, surely can,
Yet apparel often attracts the man."

Harriet Riggle, *Commercial*
Booster club.
"A merry, merry lassie,
With a manner of delight."

Donald Riley, *Commercial*
Booster club, Intramural basketball 4, Volleyball 4.
"Never ending, still beginning,
If the world be worth your winning."

Ned Rimmele, *General*
"Like little Jack Horner,
He brightens each corner."

June Rinehart, *Commercial*
Booster club, Social Science club.
"She has a coaxing manner for the shy,
And a come hither look in her eye."

Helen Ritter, *Classical*
"This Juliette has many Romeos."

John Ritz, *Technical*
National Honor Society, Times Staff, Quill Scroll, Stamp club, president 4, Social Science club, Press club, Volleyball 3.
"Little I am, little I may be,
For some of my family are little like me."

Rosemary Roach, *Commercial*
Booster club, Choral club.
"A tiny auburn haired miss."

Alice Robertson, *Commercial*
Booster club, Social Science club.
"The embodiement of kindness."

Lily Robinowitz, *Commercial*
"Her disposition sweet and glad,
Is admired by lass and lad."

Lester Roden, *Commercial*
Councilman 4, Booster club, Art League.
"Mischief should be his middle name."

Richard E. Rogers, *Applied Arts and Music*
Press club, Art League, Debate club, Booster club.
"Liked equally by lad and lass,
Is this fine fellow of our senior class."

Richard Rohn, *Classical*
Hi-Y 2, 3, 4, Intramural swimming 2, 3, 4, Band, Math club, Councilman 2, 3.
"A jolly fellow, we all say,
Who finds new mischief each new day."

Suzanne Rohn, *Classical*
National Honor Society, Class secretary 4, Leaders' club, president 4, Girls' Service League, president 4, Friendship club, Biology club, president 2, Booster club, Army-Navy 2, 3, 4, Yale-Harvard 2, 3, 4, Volleyball 2, 3, 4, Hockey 2, 3, 4, Basketball 2, 3, 4.
"A lively miss, having friends to spare,
With sunny eyes and sunny-brown hair."

Ernst Roos, *Classical*
National Honor Society, Sophomore Dramatic club, Volleyball 4, Choral club, Hi-Y 2, 3, 4, Stagecraft club.
"In his case, girls want to shout with joy,
For he's a fun loving, likeable boy."

Darrel Rosenberry, *Classical*
Hi-Y 3, 4, Choral club, Booster club, Intramural basketball 3.
"Greater men than I, there may have been,
But I doubt this statement, as it's rather thin."

Don Roshong, *Classical*
Intramural basketball 3, 4, Volleyball 3, 4, Indoor 4, Biology club, Band, Booster club.
"Love often seems like captivity,
Lovers often miss their liberty."

Helen Ross, *Commercial*
Math club, Booster club, Choral club.
"A lively miss with coal black hair,
Has good times if the boys are there."

Nancie Roos, *Commercial*
Booster club.
"Nancie is a quiet miss,
Whose silence offers bits of bliss."

William Rossiter, *Classical*
Intramural basketball 4, Hi-Y 4, Booster club.
"A good sport with everyone in every way."

Freda Roth, *Commercial*
"True to her work, her word, and her friends."

Donald Roudebush, *Technical*
Band, Orchestra.
"With good fellowship, he walks, hand in hand."

Mildred Rubin, *Classical*
National Honor Society, Girls' Service League, Booster club, French club, Social Science club, Biology club.
"Here is something small—but indispensable."

Frances Russo, *Commercial*
"Her snapping eyes call out her ambitions."

Rolland Sager, *Technical*
Band, Chemistry club, Booster club, Camera club.
"In sciences he does shine,
And his science grades are simply fine."

Anthony Saker, *Classical*
Booster club.
"Luck, with 'P' before it, is one of his virtues."

Virginia Saker, *Classical*
National Honor Society, Girls' Service League, Debate Team 4, Debate club, Friendship club, Booster club.
"Of her good work teachers have sung,
But she's abrupt in the use of her tongue."

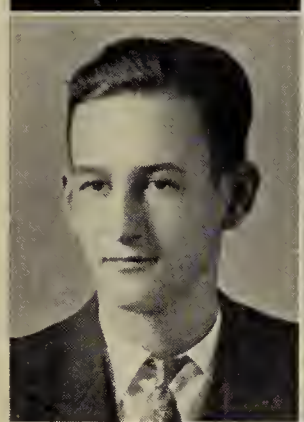

Nick Sandru, *Classical*
Intramural basketball 3, 4, Orchestra, French club, Booster club.
"'Tis the friendly smile you wear,
That makes you well liked everywhere."

Karl Sanford, *Commercial*
National Honor Society, Debate Team 4, Varsity swimming 4, Intramural swimming 3, 4, Choral club, Hi-Y 2, 3, 4, Debate club, Booster club.
"Learning to study must be won,
It was never willed by father to son."

Dominick Santangelo, *Industrial Arts*
Councilman 2, 3, Intramural golf 2, 3.
"He is hale, hearty and independent."

Ida Saunier, *Commercial*
Friendship club, Choral club.
"Dimples are a sure buy,
Someday they'll catch the right man's eye."

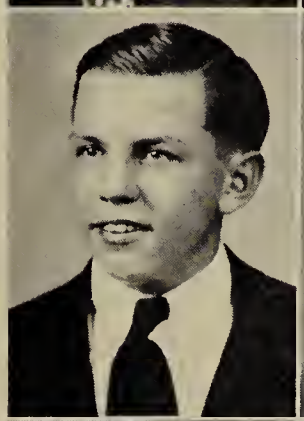

Carl Saylor, *Commercial*
Booster club, Volleyball 2.
"He was full of mirth and fun,
Always left his work undone."

Don Scanlon, *Technical*
Booster club.
"He's tall and dark and bashful too,
Girls, isn't there something we could do?"

Dale Schafer, *Commercial*
"I've tried hard, so this I've found,
That many things are within my bound."

Emmet Schaub, *Classical*
Varsity track 3.
"With force, the discus, he will yield,
And help the track team, on the field."

Katherine Schiffer, *Commercial*
Social Science club, Booster club.
"We hear a comment, when it's she, they see,
And the comment is, 'Now, who may she be?' "

Helen Schlabach, *General*
"Accepts whatever be her lot, without a bit of fuss."

Paul Schmader, *Classical*
Band, Radio club, Chemistry club.
"Girls are apt to seem cunning and sly,
To a young man, who is rather shy."

Edna Schmeltzer, *Classical*
Chemistry club, Modern Writers' club, Tennis 3, Stamp club, Booster club.
"She can answer quite effectively,
If she's called on unexpectedly."

Rebecca Schneider, *General*
Friendship club.
"Oh my dear, that you were here,
With your eyes, so bright and clear."

Louise M. Schropp, *Commercial*
Booster club.
"She's as quiet as can be,
That is how she seems to me."

Edwin Scott, *Technical*
"Share joy and you're assured of joy."

Helen L. Scott, *Commercial*
Booster club.
"Here's a lass who's never still,
She's played around and always will."

Richard Scott, *General*
Booster club.
"I seem to have been stabbed with mischief."

Warren Scott, *Classical*
Booster club.
"Seeks fun, finds fun, makes fun,
This isn't done by every one."

Dorothy Scribner, *Classical*
Booster club, Swimming 2, Latin club, Choral club.
"Of stature tall,
Of personality pleasing."

Josephine M. Scrima, *Commercial*
"She seemed quiet, rather shy,
While others played, she stood by."

Mary Scrima, *Commercial*
"Were goodness measured by inches—how tall this maid would be!"

Charles Seitz, *Classical*
National Honor Society, Class vice-president 3, Varsity baseball 2, Chemistry club, Hi-Y 2, Volleyball 3, 4, Intramural basketball 3, 4.
"To higher things he does aspire,
The kind of boy we all admire."

Anna Sekely, *Commercial*
Booster club.
"Remember it's a brunette,
Who in the end, you will get."

Evelyn Selby, *Commercial*
Chemistry club, Choral club.
"Seldom does this maiden speak,
She's rather quiet and meek."

Kenneth Sell, *Classical*
National Honor Society, Sophomore Dramatic club, president, Class Play 3, 4, Debate club.
"As an actor he does well,
Does this boy named Kenneth Sell."

Robert Sell, *Classical*
"An attractive, sensible woman,
Will not win me, and no other can."

Lucille Selway, *Commercial*
Booster club.
"Black hair far surpasses gold and red,
It sparkles like jewels upon the head."

Barbara Senior, *Classical*
National Honor Society, Choral club, Social Science club, Booster club.
"She tries oh so hard to be haughty!"

Hugh Sensibaugh, *Technical*

Operetta, Choral club, Social Science club, Debate club, Volleyball 2.

"What greater gift could he have had by choice,
Than his lovely baritone voice?"

Clara Belle Shackett, *General*

Booster club, Friendship club.

"Most of all, she enjoys making noise."

Barbara Shaeffer, *Commercial*

Friendship club, Booster club, Leaders' club, Hockey 3, Volleyball 3, Basketball 2, 3, 4, Yale-Harvard 3, 4, Swimming 2, 3, Tennis 2.

"Here's a maiden, whom we can trust,
Of ever having a worthy interest."

Hazel Shaheen, *Commercial*

Basketball 2, Volleyball 4, Booster club, Friendship club, Golf 2.

"Great big eyes that seem to talk."

Helen Shaheen, *Commercial*

Booster club.

"Good nature and good sense must ever join,
To err is human, to forgive divine."

Mary Shannon, *Commercial*

"A lass of good nature,
You will like her, that's sure."

Robert Shannon, *General*

"Happy and cheery seems hard to vex,
Is rather fond of the fairer sex."

Virginia Shaw, *Classical*

National Honor Society, Leaders' club, secretary 3, Circulation Manager 4, Business Staff 3, 4, Quill and Scroll, Press club, vice-president 4, Girls' Service League, Booster club, Army-Navy 3, 4, Hockey 3, 4, Volleyball 2, 3, 4, Basketball 2, 3, 4, Indoor 2, 3, 4.

"At first you'd classify her as the serious kind,
But to know her and her love for fun would
make you change your mind."

Carl Sheatzley, *General*

Booster club.

"Sincerity stamped in every step."

Charles Shiltz, *Industrial Arts*

Booster club, Hi-Y 4.

"To himself he pays little heed,
But always helps a friend in need."

Ralph Shipley, *Classical*

National Honor Society, Hi-Y 2, 3, 4, Class vice-president 4, Varsity track 2, 3, 4, Varsity football 4, Reserve football 3, Math club, Intramural baseball 2, 3, 4.

"Being athletic and studious, he'll surely get by,
Yet we wonder is he conceited or is he just shy."

Robert Shirk, *General*

"Where Bob is, there's sure to be fun and frolic."

Margaret Shively, *Classical*

Art League, Booster club, Choral club.

"A little maiden much inclined,
To talk and play with all mankind."

Ruth Shively, *General*

Friendship club.

"Goodness and gladness in her shine."

Daun Shoemaker, *Classical*

National Honor Society, Quill and Scroll, Times Staff, Girls' Service League, Booster club, Press club, Biology club, Social Science club.

"She'll not forget us as others do,
She knows me and, I'm sure, she knows you."

Roy Shook, *Commercial*

Councilman 3, Intramural swimming 2, Booster club, Intramural basketball 2.

"He composed the words to a song of ours,
Next, instead of words, he may compose notes and bars."

Robert Shorb, *Technical*

Booster club, Councilman 3, Radio club.

"It's known he's not an angel,
But just a lively boy."

Virgil Shryock, *Classical*

Choral club.

"Of all the mischief there is to pick,
He chooses the most amazing trick."

Catherine Shultz, *Classical*

"Please remember, be as it may,
What I believe is what I say."

Alice Shurtz, *Classical*

Friendship club, Booster club, Chemistry club, Choral club.

"If you'd choose between school and play for her,
Now, which do you truly think she'd prefer?"

Martha Shutt, *Classical*
Booster club, Latin club.
"Shyness seems to leave its trace,
In the flush that spreads o'er her face."

William Sikora, *Classical*
Times Staff, Quill and Scroll, Biology club, Math club, treasurer 3, secretary 4, Times agent.
"Regardless of the weather, his temper's just the same,
Regardless of the task at hand this boy is ever game."

Lucille Ann Simile, *Commercial*
Math club, Booster club.
"To talk and to laugh is worthwhile."

Audrey Simon, *Commercial*
Booster club, Girls' Service League.
"Keeps a place apart for fun."

Robert Simpson, *Classical*
"Girls! Never once be off your guard,
If you fall for him, you're sure to fall hard."

Frances Sims, *Classical*
Booster club.
"She will be married like the rest,
Then keep her house the very best."

James Sinclair, *Technical*
"If his words and actions did not show.
His bashfulness, we would not know."

Edith Skakun, *Commercial*
"She's a happy, wide awake miss,
I'm right, I'm sure, in saying this."

Paul Skeeles, *Classical*
"Blessings ever wait on virtuous deeds,
And though late a sure reward succeeds."

Vincent Skelley, *Technical*
Stagecraft club, Band, Intramural basketball 3, Volleyball 3, Intramural golf 3, Indoor 3.
"His saxophone, he holds dear,
But girls seem to cause him fear."

Edith Skakum

Harriet Sloe, *Commercial*
Booster club.
"She, like a light of heaven, shone,
When she was standing all alone."

Robert Slusser, *Technical*
National Honor Society, French club, Hi-Y 2.
"Without a bit of effort, he's desirably nonchalant."

Dale Small, *Commercial*
Sophomore Dramatic club, Orchestra, Band, Social Science club.
"He is small, just like his name,
To be a musician is his aim."

Helen Smick, *Commercial*
Booster club, Friendship club.
"A girl reliable and true,
And furthermore a worker, too."

Dorothy Smith, *General*
"A maid of complete grace and majesty."

Eugene Smith, *Classical*
"His smile is bound to catch your eye,
And you'll make sure not to pass him by."

Florence Smith, *Commercial*
National Honor Society, Annual Staff, Booster club, Basketball 2, 3, 4, Volleyball 2, 3, 4, Hockey 2, 3, 4, Indoor 2, 3, Yale-Harvard 3, 4.
"Her method of work is efficient,
Her extent of knowledge, sufficient."

Irene Smith, *Normal*
Math club, Booster club.
"Manner adds a lot of spice,
In helping to make one nice."

Louise P. Smith, *General*
Booster club.
"Be cheerful and happy every day,
Let gloom and sadness float away."

Esther Snyder, *Commercial*
Booster club.
"An ideal friend she chances to be."

Ruth Snyder, *Commercial*

Booster club.

"Sweet and kind and helpful too,
We've yet to find a thing she can't do."

Saul Sobel, *Commercial*

"If you're sure you're on the right track,
Keep on going and you'll reach your goal."

Frank Soldatis, *Classical*

National Honor Society, Art League, president 4, Debate club, treasurer 3, secretary 4, Booster club, Hi-Y 2, 3.

"Whatever he did was done with such ease,
In him alone 'twas natural to please."

Joseph Soldatis, *Classical*

Intramural swimming 2, 3, 4, Booster club, Hi-Y 2, 3, Councilman 3, Varsity swimming 2, 4.

"A blond gentleman, tall and slim,
In aquatic sports always in the swim."

Harry Sommer, *Classical*

Reserve football 3, Hi-Y 4.

"He seemed a little good, he seemed a little bad,
But the two combined made one of the best, we had."

Gertrude Soos, *Classical*

Debate club 4, Social Science club.

"Those who know her the best,
Find her able to stand the test."

Loren Souers, *Classical*

National Forensic League, president 4, Debate club, vice-president 3, Travel club, vice-president 3, 4, National Honor Society, Debate team 3, 4, Reserve football 3, Choral club, Hi-Y 2, 3, 4.

"We may some day hear Loren's name,
In the oratorical halls of fame."

William Spach, *General*

Volleyball 2, 3, Intramural basketball 3, Booster club.

"In suits of armour, he'd ride through the lands,
In a daring quest of fair ladies' hands."

Harold Spear, *Classical*

Booster club.

"His face was of the doubtful kind,
That wins the eye, but not the mind."

William Springer, *Commercial*

"He strings on his Hawaiian guitar,
And charms his listeners, near and afar."

Dorothy Staley, *Classical*

Friendship club, Booster club, Travel club, Councilman 3, Choral club.

"She looks like an angel and acts like one too,
But you never can tell what an angel will do."

Pearl Stanley, *Industrial Arts*

"Bright and pleasant—a combination, which will carry you far."

Marjorie Stansbery, *Classical*

National Honor Society, Girls' Service League, Social Science club, Biology club, Booster club.

"With all efficiency does she work,
And never a duty does she shirk."

Glen Starkey, *Classical*

Hi-Y 2, 3, 4, Chemistry club, Intramural basketball 3, 4, Volleyball 4.

"The impish twinkle in his eye,
Just seems to make depression fly."

Elmer Staudt, *Classical*

Biology club, Booster club, Chemistry club, Hi-Y 4.

"Bubbling over with fun and joy,
An extremely lovable boy."

Marjorie Staudt, *Classical*

Social Science club, Stamp club, Tennis 3, Sophomore Dramatic club, Booster club.

"She has that certain something,
That wins, for her, friends, who cling."

Robert Stein, *Classical*

Hi-Y 2, Booster club, Reserve football 2, Art League.

"His recognition may be close at hand,
The recognition of him and his band."

Beatrice Steiner, *Classical*

National Honor Society, Class Play 4, Sophomore Dramatic club, Booster club, Social Science club.

"She's an actress, she is."

Robert Stertzbach, *Technical*

Booster club, Choral club, Operetta.

"I love the ladies,
May they be blessed."

Carmen Stevens, *Industrial Arts*

"Good will and a winning disposition."

Marie Stiller, *General*
Friendship club.
"Merriment is an excellent tonic."

Betty Stoffer, *General*
Booster club, Social Science club.
"Betty has those merry eyes,
In which a mass of mischief lies."

Otis Stoll, *Technical*
National Honor Society.
"He knows what's what and that's as high,
As metaphysic wit can fly."

Douglas Stone, *Classical*
Councilman 2, 4, Varsity swimming 3, 4, Hi-Y 2, 3, 4, Intramural swimming 3, 4, Booster club, Choral club.
"He'll smash records with his strokes."

Kenneth Stone, *General*
Band, Orchestra, Hi-Y 2, 3, 4, Times agent, Booster club.
"Here's an accomplished lad with music in his fingers,
A melodious strain from his guitar, in one's heart lingers."

Norma Jean Stone, *Classical*
Press club, Friendship club, Booster club.
"Radiant and attractive, sure to fit,
The type of maid, who's sure to make a 'hit'."

Max Stonebrook, *Industrial Arts*
"A youth on high adventure bound,
And he'll be happy when adventure's found."

Dan Storia, *Industrial Arts*
Stamp club, Booster club.
"Labors offer joys serene,
For boys like you, quick and keen."

William Stough, *Classical*
"He has a way with womankind,
The like of which you'll seldom find."

Helen Straub, *Classical*
Leaders' club, vice-president 4, Debate club, Social Science club, Booster club, Choral club, Councilman 2, Army-Navy 2, 3, 4, Yale-Harvard 3, 4, Basketball 2, 3, 4, Volleyball 2, 3, 4, Hockey 2, 3, 4, Indoor 2, 3, 4.
"She works hard to help her class,
That is why we like this lass."

Robert Strub, *Classical*

Councilman 3, Intramural basketball 2, 3, 4, Booster club.

"Fifty seven brands of wit, humor and fun,
And a unique brand of personality, belong to this one."

Margaret Stuchul, *Classical*

Chemistry club, Choral club, Booster club, Etiquette club.

"It is truly considered a treat,
To be able to meet one so sweet."

Margaret Suter, *Classical*

National Honor Society, Social Science club, Booster club, Travel club, Friendship club, Etiquette club, Basketball 2, Volleyball 2.

"As a scholar, she had few equals."

Lelah Swager, *Commercial*

Booster club.

"Some still perfer a lively brunette,
Blonds, you don't have the whole field, as yet."

William Swan, *Technical*

Councilman 3, Press club, Booster club.

"He's never idle a minute,
If there's mischief, and he can be in it."

Richard Swanson, *Classical*

Chemistry club.

"I'm firm for fun and frolic."

David Taubensee, *Commercial*

Intramural basketball 2, 3, Volleyball 2, 3, Booster club.

"Whether he's in or out of school,
He enjoys most to play and fool."

Margaret Taylor, *Classical*

National Honor Society, Leaders' club, Girls' Service League, Friendship club, Social Science club, Biology club, Booster club.

"Pretty clothes and pretty hair,
A nice combination in the fair"

Blanche Thebom, *Classical*

Booster club, Choral club.

"She may be quiet but she's never lacked,
The smile to win and the charm to attract."

Fransway Thomas, *Commercial*

Leaders' club, Booster club, Army-Navy 2, 3, 4, Basketball 2, 3, 4, Volleyball 4, Tennis 3, 4, Hockey 2, 3, 4.

"Mischief seemed to dance in her very eyes."

Janet Thomas, *Classical*

National Honor Society, Friendship club, president 4, Annual Staff, Quill and Scroll, Class Play 3, 4, Girls' Service League, Councilman 2, Sophomore Dramatic club, Social Science club, Booster club.

"Sparkling blue eyes and glorious red hair."

Olwen M. Thomas, *Classical*

Leaders' club, Booster club, Hockey 2, 3, 4, Army-Navy 4, Volleyball 2, 3, 4, Basketball 2, 3, 4, Councilman 3.

"With downcast eyes and modest grace,
All would desire to gaze at her face."

Rilla Thomas, *Normal*

Biology club, Booster club, Friendship club.

"Impossible is not in her vocabulary,
If she could, she'd erase it from the dictionary."

Earl G. Thompson, *Technical*

Choral club.

"He's wise, and he's witty,
Should he love, 'twould be a pity."

Elsie Thompson, *Commercial*

Booster club, Biology club.

"Bright and gay, she has a way,
To solve the problems of today."

Ralph Tinkler, *Technical*

Intramural golf 2, 3, 4, Volleyball 2, 3, 4, Intramural basketball 2, 3, Varsity swimming 4, Hi-Y 2, 3, 4.

"He's somewhat of a little tease,
But somehow his remarks can please."

Margaret Toth, *Normal*

Booster club, Friendship club, Social Science club, Biology club.

"Roguish eyes and wavy hair,
A combination of beauty rare."

Marie Louise Tracy, *Normal*

"Marie's jolly, Marie's gay,
We'll vouch for her any day."

Kathleen Trifelos, *Commercial*

"Small packages oft surpass the rest,
For in them you'll find the very best."

Max Triger, *Technical*

Intramural basketball 2, 3, Volleyball 2, 3, 4, Social Science club, Booster club.

"I never knew so young a body, yet so old a head."

John Trout, *Technical*

National Honor Society, Hi-Y 2, 3, 4, Radio club, Booster club.

"Here's another boy, whom we've found,
Who, in bashfulness, seems to abound."

Gilbert Trudeau, *Classical*

"Work is not an uncommon word,
Where oh where of work have I heard?"

Mack Uebelhart, *Classical*

Math club, Hi-Y 2, 3, 4, Intramural basketball 2, Volleyball 2, Class president 3, Varsity swimming 3, Choral club, Councilman 4.

"He's not very big, but he seems to possess,
The will for doing, the power for success."

Josephine Uftring, *Classical*

Swimming 3, Modern Writers' club, Math club, Booster club.

"A flower cannot live without sunshine,
A woman cannot live without love."

Deane Uhl, *Technical*

"A quiet boy's a rarity,
His presence means eternity."

Grace Ungashick, *Commercial*

"If there are more as sweet as she,
Bring them around for us to see."

John Vacy, *General*

Varsity swimming 3, 4, Intramural swimming 3, 4.

"There must be records, which be broke,
By winning his event, the breast stroke."

Phyllis Vail, *Classical*

Leaders' club, Booster club, Press club, Friendship club, Volleyball 4, Social Science club.

"Here's a maiden, with charm prevailing,
Vim, vigor and pep never failing."

Eugene Valasek, *Industrial Arts*

"The finest all around fellow you'd ever want to know."

Lynwood Van Aman, *Commercial*

Booster club, Art League.

"Whole heartedly you seem to work."

Harold Van Orden, *Industrial Arts*
Councilman 2, Fencing 3.
"If silence a sign of wisdom be,
Then there are none so wise as he."

Mabel Van Orden, *Commercial*
Booster club, Friendship club.
"Eyes that speak, and eyes that lure,
This maiden meek and so demure."

John Varn, *Industrial Arts*
"To act natural is to act right."

Cleo Vassos, *Commercial*
Friendship club.
"Friends! How very dear they are,
Friendship's the best thing, by far."

Dominic Vitangeli, *Commercial*
Booster club, Volleyball 3, Intramural golf 3, 4.
Intramural basketball 3, 4.
"A master of good fellowship."

Ralph Vogelgesang, *Classical*
Booster club, Debate club.
"This boy is small and jolly too,
And numerous good deeds does he do."

Dorothy Voges, *Commercial*
Booster club.
"Loves to smile and loves to laugh."

Virginia Voll, *Classical*
Friendship club, Math club, Chemistry club, Booster club.
"Her spirit overflows with pep,
There's merriment in every step."

Charles Volzer, *General*
Booster club, Art League.
"A nice boy with just one fault,
He'll talk until you'll think there's no halt."

Helen Vrungos, *Applied Arts & Music*
Orchestra, Booster club.
"She tucks it snugly 'neath her chin,
Then plays a tune on her violin."

Dorothy Wadsworth, *General*

Times Staff, Quill and Scroll, Choral club, Press club, Art League, Debate club, Booster club, Friendship club.

"She uses her compact, still there's no objection,
For she aims to keep her schoolgirl complection."

Samuel Waisbrot, *Classical*

Debate club, Stamp club.

"Ne'er still, fore'er about to jump or hop,
And when he does, he's rather hard to stop."

Janice E. Walker, *General*

Art League, secretary 4, Shakespeare club, Debate club, Choral club, Booster club, Social Science club.

"Her aim in life is to grow bigger,
But for one so small, she's endued with vigor."

Lois Walsh, *Classical*

Councilman 2, Booster club, Friendship club, Social Science club, Leaders' club, Volleyball 3, 4.

"Wee and winsome with winning ways."

Vera Walter, *Commercial*

Choral club, Booster club.

"Out in the world, she may reap fame,
For welfare work is her aim."

Harold Weaver, *Classical*

Orchestra, Choral club, Math club, Travel club, Volleyball 3, Intramural tennis 3, 4.

"When he's with a crowd, that he knows,
Not a thought does he give to cares or woes."

Jean Weedman, *Classical*

Band, Orchestra.

"Forever foremost in the limelight of mischief."

George Weidman, *Technical*

Cheer Leader 2, 3, 4, Class Play 3, Hi-Y 2, 3, 4, Social Science club, Booster club.

"In sport classics of any type,
This young man's there to cheer the fight."

Blanche Weiss, *Commercial*

National Honor Society, Booster club.

"My! Oh my! How studious is she,
Making 'A's' whate'er the subject be."

Don Werner, *Industrial Arts*

"Slow to speak, but not so slow, when he speaks."

Jeannette Werner, *Classical*

"Successfully portrayed a secret charm,
Then flirted and vamped as it did no harm."

George L. Wesp, *Classical*

National Honor Society, Times Staff, Quill and Scroll, Councilman 2, Intramural golf 2, 3, Volleyball 2, 3, 4, Intramural basketball 2, 3, 4, Choral club, Press club, Chemistry club, Biology club.

"Always willing to do as you ask,
No matter how simple or hard the task."

Dorothy West, *Commercial*

Booster club.

"Laugh and be merry, take life gaily,
Be very sure to have fun daily."

Roger Whitacre, *Classical*

Booster club.

"His interests are not solitary, but show many activities."

Ruth White, *General*

"She dresses in the best of style,
And looks so nice all the while."

Oma Wiant, *Classical*

National Honor Society, Leaders' club, Girls' Service League, Booster club, Army-Navy 3, 4, Basketball 2, 3, 4, Volleyball 2, 4, Indoor 2, 3, 4.

"She does her work, we assure you that,
And it seems she'd rather work than chat."

Doris Wildman, *General*

Social Science club, treasurer 4, Art League, Choral club, Booster club.

"A matchless miss of merry mirth."

George Wills, *Technical*

Councilman 2.

"A likeable fellow, this we can't deny,
Never still a minute, active, alert, and spry."

Evelyn Wilson, *Commercial*

Choral club.

"Steady at everything;
Praises won't spoil her."

Frank Wilson, *Industrial Arts*

Booster club, Intramural basketball 4.

"You'll be merry if you are wise."

Robert Winovech, *Industrial Arts*
Booster club.
"Did his best, each time he could,
And found he did a lot of good."

Margaret Wolfarth, *Classical*
National Honor Society, Girls' Service League, Shakespeare club, Booster club, Etiquette club, Sophomore Dramatic club, Social Science club, Art League.
"Tall and slender with glorious wavy hair."

Lillian Wolfe, *Classical*
Booster club, Etiquette club.
"Maybe she's quiet, maybe she's not,
Nevertheless she studies a lot."

Marjorie Wolfe, *Classical*
Booster club, Volleyball 3, 4, Basketball 4, Indoor 4.
"We know many of the fair,
Who'd give a lot to possess her hair."

Robert Wolfe, *Technical*
Hi-Y 3, 4, Art League, Booster club.
"Outwardly he's quiet and shy,
Inwardly he's devilish and spry."

Leo Wood, *Technical*
Varsity Track 2, 3, 4, Reserve football 2, Volleyball 3.
"This boy may continue to run his way to fame
Perhaps as far as a future Olympic game."

Louise Wood, *Commercial*
Booster club.
"A permanent 'permanent' crowns her head,
It's one of the loveliest so 'tis said."

Sally Woroshilsky, *Commercial*
Booster club.
"She takes her studies seriously,
And tackles them fearlessly."

Leland Wortman, *Commercial*
"He smiles and the girls smile with him."

Lucille Wright, *Classical*
Booster club, Etiquette club.
"The colors she wears will harmonize,
With the color of her eyes."

Charles Wyman, *Classical*
Councilman 2, 3, Booster club, Reserve football 3, Intramural swimming 4, Volleyball 3.
"In all your humors grave or mellow,
You are such a pleasant fellow."

John Wynn, *Technical*
Choral club, Booster club.
"Just a glance from his merry eyes,
Is hope enough for those unwise."

Robert Yoho, *Classical*
Hi-Y 2, 3, 4, Reserve football 2, Booster club.
"Having to study makes him sad,
But having fun does make him glad."

Evelyn Yost, *General*
Booster club, Friendship club, Times agent.
"A coy coquette who captivates with catchy charms."

Robert Yost, *Classical*
Hi-Y 2, 4, Band, Orchestra, Booster club.
"Music is his chief delight,
He could play both day and night."

Robert Young, *Classical*
Choral club, Councilman 3, Intramural golf 2, 3, Intramural basketball 2.
"What he attempts to do, he will,
Silent men often have much skill."

Stephen Zaleski, *Industrial Arts*
"Men of few words are the best,
They're such a change from all the rest."

Fred Zaugg, *Technical*
Quill and Scroll, Annual Staff, Band, Booster club.
"A brilliant young artist he will be,
For he draws everything he happens to see."

Harry Zika, *Classical*
"Studying books is done with completeness,
Displaying his knowledge shows his neatness."

Harry Zimmer, *Commercial*
National Honor Society.
"Here is something that we know,
He cares not for ladies, no! oh no!

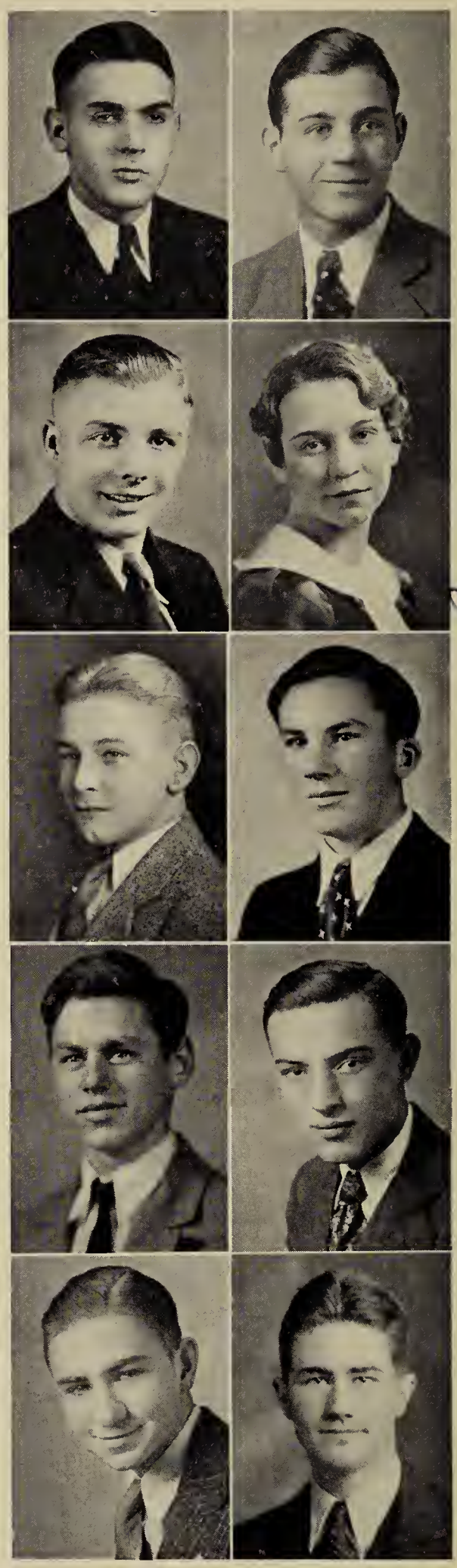

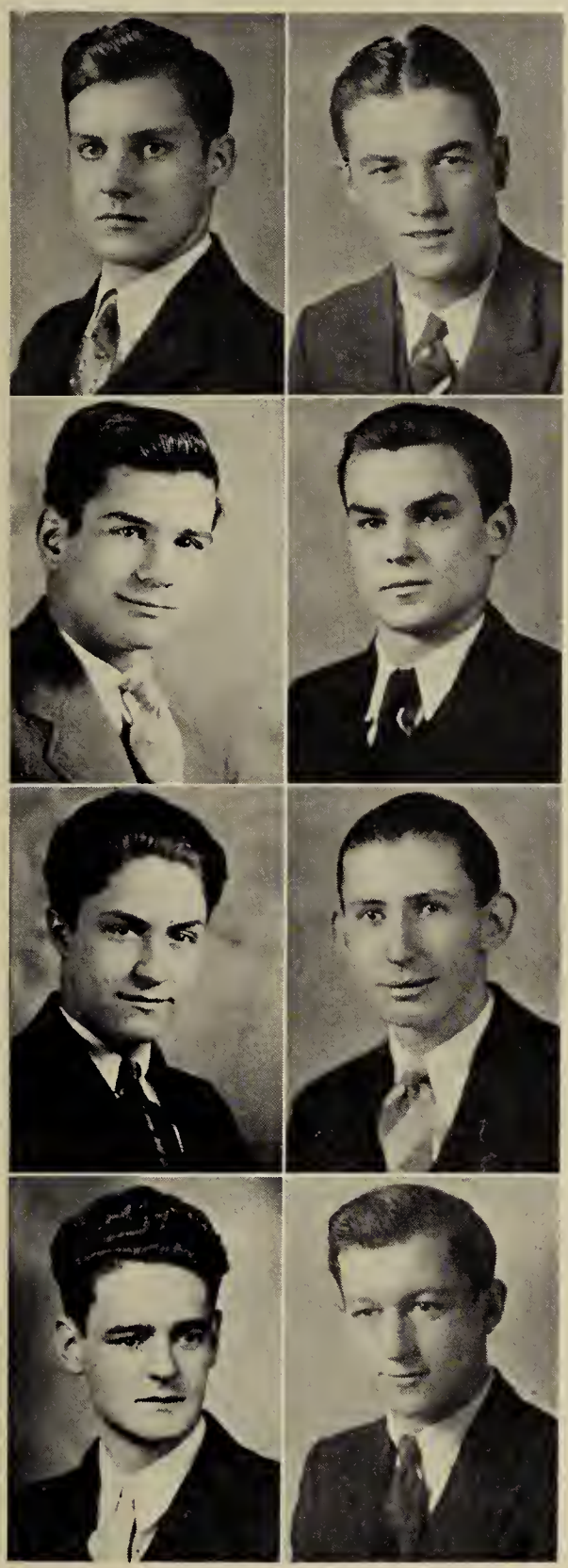

Carl Zimmerman, *Classical*

Band, Orchestra, Volleyball 4, Chemistry club.

"Play, he spells with a capital letter,
If work were abolished, it would be better."

Robert Berring, *Industrial Arts*

"This is what we can say of him,
He's full of pep up to the brim."

Louis Carathanasis, *Industrial Arts*

Intramural basketball 3, 4, Reserve football 3.

"He, his course by fun, will steer,
So fun's assured, if he be near."

Russell Kaminsky, *Classical*

"And though I unconquered, hope to go,
Who conquers me shall find a stubborn foe."

Otto Monnard, *General*

"He'll do his part by playing his flute,
Being tall and dark, his friends, he'll suit."

Harold Reukauf, *Classical*

Reserve football 3, Volleyball 4, Intramural basketball 3, 4, Chemistry club, Stamp club, Hi-Y 4, Booster club.

"I've never been little, and I guess I'll never be,
My only regret is that the girls aren't tall like me."

Maurice Seevers, *Commercial*

Councilman 3, Intramural golf, 3 Choral club, Booster club.

"Pleasing to girls of all ages,
Thus it's been said by some, wise as sages."

Edward White, *Technical*

"They say that he's an actor fine,
Any role is along his line."

SENIOR REVIEW

WE, as graduates of McKinley High school of the class of '33 have aimed to live up to the traditions and ideals established for us by former classes. The three years spent in this building went much too quickly and will be recalled by us as ones filled with pleasant and happy memories.

We came to McKinley, the largest sophomore class ever to enter and furnished plenty of material for the reserve football, basketball, and intramural squads. The social events were two parties, one in December and the other in May. Judging by the large attendance, they were great successes.

In our junior year, we presented "Adam and Eva" as the annual class play. It was given under the direction of Miss Grace Busby on March 17 and 18. There were two class parties, one on December 5, the other a St. Patrick's party.

The juniors earned many places on our athletic teams, both varsity and reserve. Twenty-four boys of our class were awarded varsity letters. A number of junior girls took part in the Army-Navy hockey game and in the Yale-Harvard basketball game.

Ours was the first class in McKinley history to have its members represented in Quill and Scroll, International Honor Society for High School Journalists, in their junior year.

Our senior year was probably the outstanding one in activities. The varsity athletic teams, composed mainly of our boys, established fine records. Nine boys received football awards, and six were presented with basketball letters. A highly successful swimming team found nine of its lettermen seniors. Girls were again represented in the Army-Navy and Yale-Harvard teams.

One hundred and nine of the class of '33 were chosen for the National Honor Society, 20 of them in their junior year.

The debate teams under the guidance of Miss Florence Willet as coach, did good work. Seniors composed the team in the main.

"Martha," a full fledged opera was presented by the Choral club on the evenings of February 3 and 4. Mr. Hanson and Miss Hill directed the production. "Minick" was presented as the class play on December 16 and 17. It was enthusiastically received.

Three class parties were held throughout the year; the first in November, the second in February, and the third in April. At the largest and loveliest social function of the year, the seniors were the guest of the juniors at a reception given at the Land O' Dance. Class Night and the class picnic were the final social affairs of the high school years.

We feel that our class guardians, with Mr. Barkey as chairman, were responsible for the success of the class of '33 during its years at McKinley. The guardians were Miss Bock, Miss Davis, Miss Fravel, Miss H. Keller, Miss Long, Mr. Parker, Miss Potter, Mr. Pratt, Miss F. Schneider, Miss Shelton, Miss Leah Stonehill, and Mr. S. P. Smith.

Jack Dunbar
Pres

Louise Ritzman
Vice Pres.

Junior Officers

Beatrice Keyes
Sec.

John Clasper
Treas.

JUNIOR REVIEW

WITH more than 1,300 students in its ranks, the class of '34 has ended its second year at McKinley High school. It has entered whole heartedly into all class affairs, and has had a satisfactory year.

Early in the year, councilmen and alternates were chosen as representatives for the home rooms. In November the class elections were held with the following results. Jack Dunbar, president; Louise Ritzman, vice-president; Beatrice Keyes, secretary; and John Clasper, treasurer. The class guardians were; Mr. Swan, chairman; Mr. Angove, Mr. Baker, Mr. Bartlett, Miss T. Bowman, Miss Bozman, Miss Hill, Miss Mason, Miss Vogelgesang, and Miss Wilson.

The first junior party was a Christmas affair held on the afternoon of December 15. It took place in the music room. The second party of the year was held on the evening of February 15. This also was in the music room. Two plays, "The Chocolate Cream Pudding" and "The District School", were on the entertainment program. In the late spring the juniors feted the seniors at a reception.

The junior class was represented well in the field of athletics. Seven boys received varsity football letters, namely; Tom Bartel, Wilson Frye, Arthur Kovesci, Charles Russ, Irwin Shopbell, Maurice Swimmer, and Harold Wyandt. This year, contrary to tradition of previous years, Wilson Frye was chosen captain elect at a banquet after the close of the season. James Arntz, Frank

Fautsko, John Lutsch, Paul Peterman, and Irwin Shopbell received basketball letters and George Figley, Harold Hirsch, Lawrence McGaughey, James Meyer, and Tom Shipley were awarded with swimming letters.

Girls were not lacking in their interest and enthusiasm in athletics. In November, the Army-Navy hockey game was played. Bernice Dieringer, Lucille Gang, Berchie Johnson, Beatrice Keyes, Esther Kienzle, Jean Klingstedt, Cesarie Miday, Genevieve Nyman, Louise Ritzman, and Madeline Stock were the junior participants. The Yale-Harvard basketball game in March had three juniors, Bernice Dieringer, Beatrice Keyes, and Jean Klingstedt, named in the team lineup.

In the school auditorium on the evenings of March 31 and April 1, the juniors staged "The House Beautiful" as the annual class play. The cast included; Elizabeth Blemker, Andrew Canterbury, Donna Cramer, Jack Dunbar, George Gerber, Russ Hammond, Betty Herbst, Genevieve Nyman, George Phelps, Louise Ritzman, Dorothy Steiner, and James Strauch. The success of the play was a creditable accomplishment for the class. Grace Burdge, Robert Clapper, Robert Cordray, Robert Dryden, Carolyn Fretz, Mary Jo Haynam, Ruth Lytle, George Purece, Daniel Ray, Nancy Riley, Roger Sandman, and Hilda Yellin were the understudies.

The junior class aimed in every possible way to do its bit in helping to improve McKinley High school, and the class of '34, with its long list of acheivements, has lived up to former classes in the support it offered the school.

Robert Daniels
Pres.

Margaret Both
Vice Pres.

Sophomore Officers

Betty Mizer
Sec.

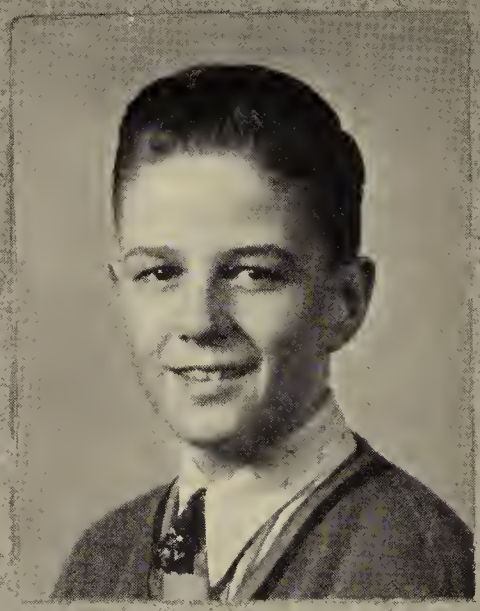

George Lloyd
Treas.

SOPHOMORE REVIEW

NOT in accordance with the usual custom of having the sophomores enter McKinley from the three junior highs in Canton, the entire sophomore class, with the exception of twenty-five or thirty, who were transferred from Lehman because of their courses, entered from Central and Lincoln junior high schools. The class of '35 was thus smaller than the previous sophomore class, though at the beginning of the year the enrollment for the class of '35 still numbered one thousand four hundred and sixty-eight.

After several weeks of bewilderment, the sophomores found themselves fairly well acquainted with the methods and customs of the school. In November the election of class officers was held with results as follows: Robert Daniels, president; Margaret Both, vice-president; Betty Mizer, secretary; and George Lloyd, treasurer. The guardians for the year were Mr. Riley, chairman; Miss Broda, Mr. Carter, Miss Erdman, Mr. Ford, Mr. Fry, Mr. Gowdy, Mr. Littell, Miss Marburger, Mr. Peabody, Miss Rice, Miss Clara Schneider, Mr. C. C. Smith, and Mr. Wright.

The fall days and the yearning for the gridiron found many sophomore boys out for football. Robert Daniels, Earl Haas, John Halter, James Huff, and Kenneth Wildman were presented with varsity letters. The nucleus of the reserve football team was the group of sophomore boys. Aside from football,

sophomores were represented on the varsity basketball and swimming teams. James Huff was awarded his basketball letter, and William Youngen received a swimming letter. Sophomores, for the most part, composed the highly successful reserve basketball team. Intramural teams of the sophomore class were likewise successful.

The sophomore girls were represented on the class hockey, volleyball, basketball, swimming, and indoor teams. Tessie Bakter, Carolyn Rogers, and Lucille Yarger took part in the Army-Navy hockey game, while Irene Gertlinger and Josephine Jurkovic played in the Yale-Harvard basketball game.

With the election of councilmen, and alternates, the class was able to go ahead in its plans for the social function of the year. A party was held on the evening of January 7 in the school music room and a large crowd attended. It was entitled "Ye Sophomore Party". Two plays, "Not Quite a Goose," and "Paradise," were presented by members of the Sophomore Dramatic club under the direction of Miss Hill. There was music for those desiring to dance.

The sophomore class has been outstanding in its loyalty to the school in all its endeavors, giving its loyal support at all times, and upholding the honor of the school in every way. The class of '35 will next year be joined by the remaining sophomores who are now at Lehman. It is the duty of these sophomores now at McKinley to aid their new classmates who will be with them next year.

M. PRINCE

ATHLETIC STAFF

AIKEN
FOOTBALL

BIXLER
ASSISTANT

BRANIN
SWIMMING

PEABODY
BASKETBALL

CARTER
RESERVE
BASKETBALL

YOUNG
TRACK

WRIGHT
INTRAMURAL

JACKMAN
FACULTY
MANAGER

GERBER
STUDENT
MANAGER

ATHLETIC RECORD

FOOTBALL

McKinley	33	Akron Central	0
McKinley	33	Akron South	7
McKinely	25	Youngstown Rayen	6
McKinley	7	Alliance	12
McKinley	13	Cleveland Heights	0
McKinley	0	East Liverpool	13
McKinley	0	Steubenville	34
McKinley	31	University School	7
McKinley	19	Massillon	0

BASKETBALL

McKinley	24	Cleveland Collinwood	34
McKinley	22	Cleveland South	20
McKinley	29	Cleveland West Tech	26
McKinley	33	Akron East	30
McKinley	22	Akron Central	23
McKinley	24	Alliance	33
McKinley	34	Massillon	35
McKinley	16	Springfield	34
McKinley	30	Pittsburgh Peabody	22
McKinley	30	Cleveland Heights	35
McKinley	27	East Liverpool	29
McKinley	33	Alliance	32
McKinley	12	Dover	45
McKinley	30	Massillon	59
McKinley	42	Dayton Steele	21
McKinley	31	Akron South	23
McKinley	20	Minerva	21

VARSITY LETTERMEN

FOOTBALL

SHERMAN LYLE, *Captain*, N. A. H. S.

Emil Albu, N. A. H. S.
Tom Bartel, N. A. H. S.
Robert Daniels, N. A. H. S.
Robert Doll, N. A. H. S.
Wilson Frye
Earl Haas
John Halter
James Huff
Steve Kopache
Arthur Kovesci
Charles LaMont
Tom Miday
Steve Ondrejas
Warren Ostergard
Charles Russ
Ralph Shipley, N. A. H. S.
Irwin Shopbell
Morris Swimmer, N. A. H. S.
Kenneth Wildman
Harold Wyandt

BASKETBALL

SHERMAN LYLE, *Captain*, N. A. H. S.

James Arntz
Wilbur Banks, N. A. H. S.
Frank Fautsko
James Huff
Arthur Kovesci
Robert Kuhn, N. A. H. S.
John Lutsch, N. A. H. S.
Homer Moatz
Warren Ostergard
Paul Peterman
Irwin Shopbell

SWIMMING

JACK PIEPER, *Captain*

Hubert Bolander
Morris Crossen
George Figley
Harold Hirsch
Charles Lyke
Laurence McGaughey
James Meyer
Nick Ondo
James Ricker
Karl Sanford
Tom Shipley
Douglas Stone
John Vacy
William Youngen

TENNIS

WILLIAM HOLZWORTH, *Captain*

Charles Gibbs
Charles Lyke
Richard McFarland
Phillip Miller

TRACK

RALPH SHIPLEY, *Captain*, N. A. H. S.

George Clarke
James McCuskey, N. A. H. S.
James Huff
Morris Swimmer, N. A. H. S.
Leo Wood

GOLF

CARL THURAN, *Captain*

Fred Portofe
Robert Sponhour
Kenneth Stone

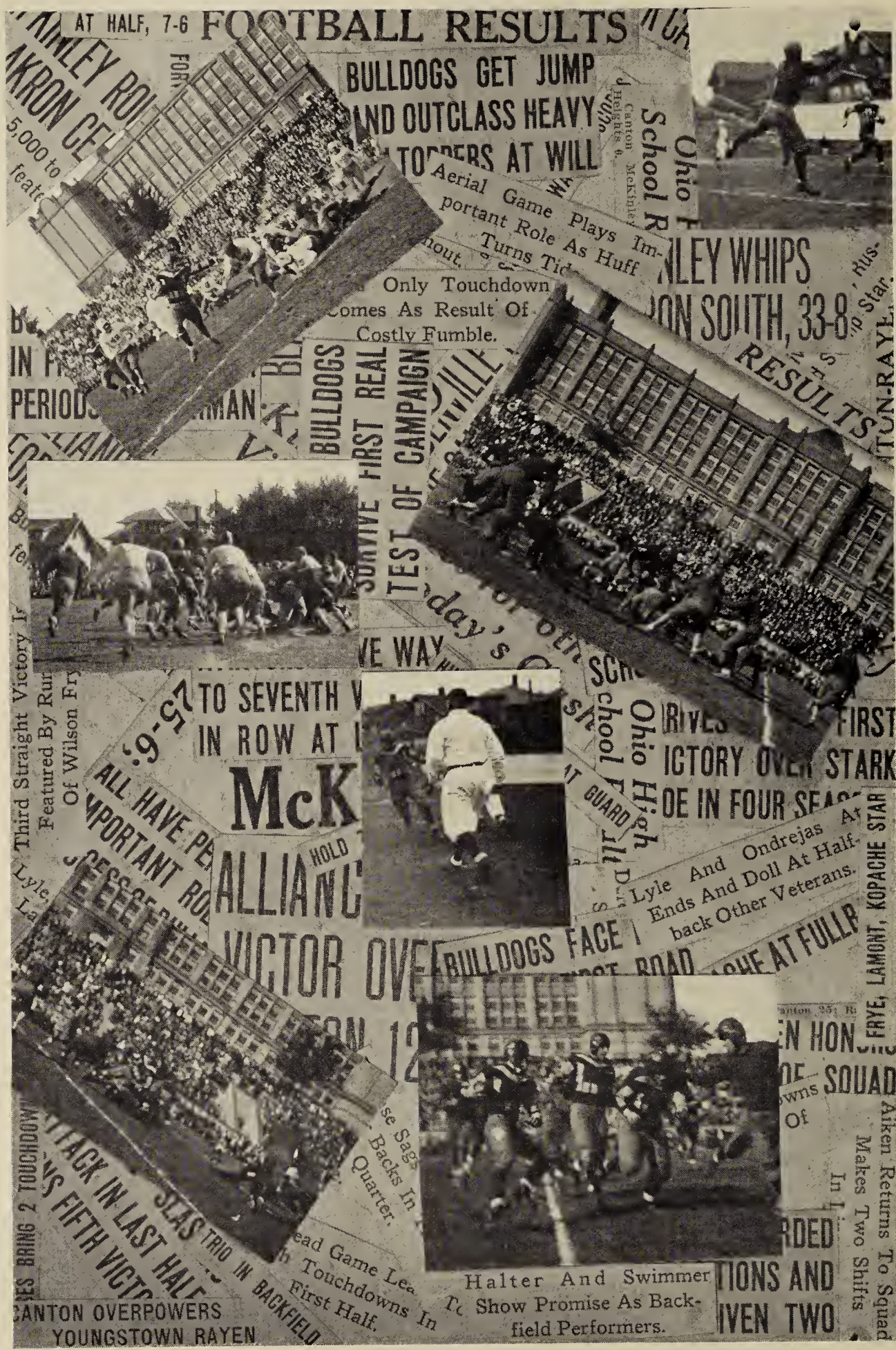
AT HALF, 7-6
FOOTBALL RESULTS
BULLDOGS GET JUMP
AND OUTCLASS HEAVY
Aerial Game Plays Important Role As Huff Turns Tide
Only Touchdown Comes As Result Of Costly Fumble.
BULLDOGS FIRST REAL TEST OF CAMPAIGN
RESULTS
TO SEVENTH
IN ROW AT
McK
ALLIANC
VICTOR OVE
Third Straight Victory Is Featured By Run Of Wilson Fry
Lyle And Ondrejas At Ends And Doll At Half-back Other Veterans.
BULLDOGS FACE
FRYE, LAMONT, KOPACHE STAR
Aiken Returns To Squad Makes Two Shifts
Halter And Swimmer Show Promise As Back-field Performers.
CANTON OVERPOWERS
YOUNGSTOWN RAYEN

VARSITY FOOTBALL

McKINLEY made a grand debut under its new coach, Jimmy Aiken, by winning six of nine scheduled games. The team ran up 161 points as against 79 for its opponents while making 118 first downs.

The season was featured by McKinley's 19—0 defeat of Massillon, the first such victory in four years. All home games were played in the new Lehman stadium.

McKINLEY 33—AKRON CENTRAL 0

McKinley's eleven, with new spirit and enthusiasm, opened the season with a bang at Lehman stadium, trouncing Akron Central 33—0.

Inexperienced as a team, the Bulldogs were slow in getting under way. However, late in the initial period, on the first sustained drive McCoy sliced off tackle for the opening tally. Ondrejas converted via placement.

The next score came midway in the second period. Lyle sprinted 45 yards unmolested with a long pass from Gift. Ondrejas again converted.

The third quarter saw Halter take Clark's punt and begin another drive which culminated in a score. Huff took a long pass and Shipley skirted end for the final touchdowns of the day.

McKINLEY 33—AKRON SOUTH 7

The team gloried in defeating a second Akron team 33—7 while coach Aiken mourned the death of his father.

South brought the first tally in the opening period when Neidert, flashy halfback, ran 90 yards to score. This roused McKinley to meet the occasion and the half score was 14—7 favoring the Red and Black. The tallies were counted by Swimmer and Kopache. Frye scored McKinley's third touchdown on a straight drive after the kick off.

The game then lagged until the final quarter when McKinley took to the air and completed two long passes. Kopache then drove on to make the score 27—7. Shipley scored the final after Lyle's advance on a pass.

McKINLEY 25—RAYEN 6

Amidst warm weather, the Bulldogs used their trick plays to advantage, upset the dope bucket and crushed the strong Rayen team 25—6.

Youngstown's lone touchdown came during the second period, Birkholtz making a long scoring pass. McKinley had opened the scoring when Frye crossed the goal with a Gift pass. Ondrejas converted.

After Rayen's score McKinley returned to a confortable lead when Doll skirted left end for seven more points.

After a dull third period the Red and Black wore down the opposition and scored twice. Frye evaded several tacklers and raced 37 yards. Score, 19—6.

Gift later intercepted a pass and Shipley slipped through tackle for the final touchdown.

ALLIANCE 12—McKINLEY 7

Alliance proved the team to break McKinley's win streak by the slight margin of five points. An over-capacity crowd attended. McKinley was outweighed but not outclassed as was shown by their 10—9 advantage in first downs.

The Aviators tallied late in the opening period, Russell scoring after a series of line smashes. In the second quarter McKinley fought back desperately and made its only score. Doll counted after Frye and Kopache had smashed to the one yard line. A pass converted and McKinley led 7—6 at half time.

The winning touchdown followed the kick off in the second half, Russell again scoring from the six yard line.

Penalties subdued further McKinley threats, which had reached serious proportions.

McKINLEY 13—CLEVELAND HEIGHTS 0

The old fight showed up as our gridders came back to trounce the stubborn Heights team 13—0. McKinley's stout defense was much in evidence during this fray. The actual superiority may be seen in the 15 first downs to Heights' five.

In the initial quarter Ondrejas climaxed a sustained drive by scoring on a 20 yard pass from Doll. His place kick was called back and a pass failed.

The final score came during the second period. A beautiful pass, Doll to Huff, placed the ball in a scoring position. Shipley then knifed through tackle for the score.

The closing periods thrice saw McKinley within the 10, but unable to score.

EAST LIVERPOOL 13—McKINLEY 0

Though doubling Liverpool's first downs, the Bulldogs lost 13—0, on an off day. No score materialized until fourth quarter.

At this point Liverpool, on McKinley's 47, negotiated a pass to an unguarded sector of the Bulldog backfield. Pack received and scored easily.

McKinley rallied and carried the ball to the 11, first down. Kopache then carried it six more. A score seemed imminent but Kapp stole the sphere and raced goalward. Frye was within three yards of him when a spectator clipped the runner. A general argument ensued with the referees finally awarding a touchdown. McKinley began a bombardment of passes but was unsuccessful in its desperate attempt to score.

STEUBENVILLE 34—McKINLEY 0

For the third straight year McKinley fell in the wake of "Puck" Burgwin's speed and elusiveness, 34—0, although the Bulldogs appeared much the better team in the initial period.

McKinley's best chance appeared when Captain Lyle covered a Steubenville fumble on the five yard line. Attempts to score were in vain, however.

Burgwin scored four of the five touchdowns, in the second period one on a 59 yard run and another, racing 32 yards.

In the third quarter he sliced off tackle 16 yards again to cross the line.

They saved the fireworks for the finale with Burgwin scoring from his 29 and again shooting a bullet pass to Willoughby in the end zone.

McKINLEY 31—UNIVERSITY SCHOOL 7

Although outscored 7—6 at the half, McKinley slashed its way to an exciting finish and its fifth seasonal victory. 31—7,

The climax came midway in the third period when Huff grabbed a high pass from Bobby Doll and sprinted 25 yards across the line.

The first touchdown came in the second quarter, Kopache bucking the line. Cleveland's answer was three completed passes and a score to forge ahead.

As the final quarter opened, McKinley began a long drive and Shipley skirted end to score the winning tally. Later Ondrejas displayed some beautiful broken field running in scoring with a pass from Doll.

Shipley scored the final after intercepting a belated Cleveland pass.

McKINLEY 19—MASSILLON 0

A perfect finale climaxed a successful season as McKinley conquered its ancient rival, Massillon, by a score of 19—0. The game was played on a gridiron covered with mud and water.

The teams looked evenly matched throughout three quarters and then McKinley unleashed a furious attack to win decisively.

The Bulldogs' first score came in the opening minutes of play, Huff receiving a freak pass. The stands went wild.

The second and third quarters were listless no score materializing. But at the outset of the fourth period Frye slashed over the goal after a succession of line plays.

Shipley started the final march with a 25 yard advance. Kopache followed and Frye tallied.

IN LOP-SIDED
Only Four Times
Attempts From
15-Foot Line.
AST 25 SECON
OUT BULLDOG
Strength
Almost
SHINE
Scoreless
During
Quarters.
SMITH SHARE
RIVAL STARK COUNTY
CAGERS SURPRISE TO
AKRON EAST'S
STREAK, 33-
Star Guard Drops in Goa
Face Cleveland Team
Tomorrow Night In
Season In
CANTON LASHES
PITTSBURGH FIVE
Paces 30-22 Attack
on Peabody High
Fine Finish
Massillon
Canto
BULLDOGS SH
POWER TO CAPTUR
THEIR THIRD VICTO
M'KINLE
Victory
ROSIE
Midgets Romp.
Akron Central Nips
McKinley, 23 to
Final Period to
Akron Five.
ATTACK ROUTS
Last
Play
Reserves Trounce Heights
Seconds 53-32 For
Seventh Straight.
COLLINWOOD T
M'KINLEY, 34 TO 24
LATE
FIRST GAME AT

VARSITY BASKETBALL

PLAYING again under the direction of Coach Peabody, the basketball team this year fought brilliantly at home, and lost but one contest on the auditorium floor. All other defeats were encountered in road games and many of these by narrow margins. McKinley was not victorious in a single road contest. Unable to win two games in a weekend the team showed class one night, only to be humbled the next. The record stands at seven victories and 10 defeats. In spite of its mediocre showing the squad exhibited Bulldog aggressiveness in its spurts of victory.

The Bulldogs were victorious in one of four county engagements, losing two to Massillon and one to Alliance. Both the Alliance victory and first Massillon loss were decided by one point margins. Inability to score early in the game cost the Bulldogs more than one victory, after a sparking second half. This was especially true of the first round defeat by Minerva in the sectional tournament. They scored but four points in the first half, then to lose by one point, 21—20. This marks the second consecutive year which has seen McKinley without representation in the state tournament at Columbus. Many combinations were tried throughout the season with varying degrees of success.

The team rolled up 459 points to 522 for the opposition, with an average score of 27 points per game. This figure is but .7 of a point under last year's record. On the other side of the ledger we find the opposition scoring 30.7 points per game, 5.3 more than the previous season. Thus the weakness was in defense, not offense.

Sherm Lyle, captain and center, was high scorer, followed in order by Kovesci, Banks, and Moatz. Of the squad of 12, six juniors and one sophomore will be eligible to play next year. This group plus the splendid reserve material should mark a revival of basketball fortunes.

In the opening game with Cleveland Collinwood, inability to check two star forwards resulted in a defeat, 34—24. McKinley redeemed itself, however, by edging the Cleveland South quintet, 22—20. The Bulldogs held an appreciable lead from the outset. They played brilliantly the following week, and defeated Cleveland West Tech in the city auditorium, 29—26, counting 13 points in a fourth quarter rally. The Bulldogs next withstood a like bombardment by Akron East, and chalked up their third consecutive victory, 33—30. The following night their good fortune left them; and they were edged by Akron Central, 23—22, after holding a first half advantage.

On Friday, the thirteenth of January, Alliance inflicted McKinley's first county defeat, 33—24. Massillon handed them their second in an exciting overtime period, 35—34 on the following weekend. Tired from their encounter with the Tigers and their long trip downstate, McKinley was overwhelmed by Springfield, 34—16. A rejuvenated machine outclassed Pittsburgh Peabody, 30—22, the second team playing the entire game.

Cleveland Heights handed Canton its sixth trimming in an afternoon game, 35—30 in spite of the Bulldogs' second half rally. The team travelled to East Liverpool a week later to absorb its seventh defeat in a rough, close encounter, 29—27.

McKinley's most thrilling victory was that over its county rival, Alliance, in a hard-fought battle. Banks meshed a basket in the final 30 seconds to win, 33—32. Two decisive defeats however, followed in short order, one by Dover, the present state champions, 45—12, the other by Massillon, 59—30.

The remaining games were easily taken by McKinley, both by decisive scores on the home floor. Dayton Steele fell to the tune of 42—21; and Akron South, 31—23. The Steele game is an excellent example of the complete reversal of form which many times overtook the team in consecutive games.

First Row—Correll, Stands. Second Row—Lloyd, Gerber, Weidman, Satow.

CHEERLEADERS

NOT all success in athletics is due to team work, or to coaching. Indeed, cheering, under the guidance of trained leaders, deserves much credit for success in athletics. The cheerleaders tried to the best of their ability to incite enthusiasm among the fans. They feel that cheering spurred the teams to victory more than once.

All the home games found the six cheerleaders present. At many of the out-of-town games they also made special attempts to be present. When a cheerleader attends a road game, it is an effort, for transportation is not provided.

An innovation this year was the appointment of the senior and junior leaders, thus allowing them to lead cheers at the opening game. Ordinarily two games pass before the election of leaders. The sophomore cheerleaders were chosen by their classmates, as in former years.

The senior boys chosen were George Weidman and Wayne Gerber; the juniors Hugh Correll, and Howard Satow. By popular election George Lloyd and Charles Stands were made the sophomore cheerleaders.

George Weidman was awarded his letter with the football men; and Wayne Gerber received his following the basketball season.

The leaders did their part not only at the games at Lehman stadium and city auditorium, but also at rallies of all sorts in the school auditorium. They put forth their best efforts in arousing excitement and school spirit.

First Row—Daniels, Dragomir, Kanam, Haas, Fernandez. Second Row—Mr. Carter, Ferrara, Ressler, Crewse, Fisher, Schneeberger.

RESERVE BASKETBALL

RESERVE basketball flourished this year under coach Ellis Carter, setting an enviable record of victories.

The team won 13 of 14 scheduled games and scored 482 points to 297 for the opposition. The 13 wins were consecutive, following their opening game loss to Collinwood 28—22.

Without a doubt this lone defeat can be attributed to inexperience, for the team had but a week's practice previous to the combat. In the second game they whipped Cleveland South reserves 23—14, to start the string of victories. A second Cleveland team, West Tech, fell before the Pups 38—19 the following week. McKinley held the upper hand during the entire game. From this point, both the competition and the reserves themselves improved steadily. They won most games by wide margins, now and then encountering a stronger opponent. The Pups defeated Akron East 27—10, Alliance 28—17, Massillon 35—28, and Canton Actual 55—11. They reached their height of power in winning over Cleveland Heights 53—32, East Liverpool 36—26, Alliance 28—20, Dover 34—21, Massillon 35—28, St. John's 38—23, and Akron South 32—20.

In 11 years the reserves have played 158 games, winning 145 and losing 13. These figures show the high quality of the teams in years gone by, and the equally high standing of the 1933 representation.

There was not much experimenting in lineups after the opening games; and the combination of Halter and Kanam, forwards, Ressler, center, and Haas and Dragomir, guards went the route in most games.

First Row—Stone, Ricker, Vacy, Bolander, Hirsch, Meyer. Second Row—Sanford, Shipley, Ondo, McGaughey, Figley, Lyke, Crossen. Third Row—Pieper, Tinkler, Youngen, Coach Branin.

VARSITY SWIMMING

McKINLEY'S aquatic performers claimed the attention of all northeastern Ohio fans by winning six of seven dual meets, and capturing the district championship.

They accomplished an unprecedented feat in taking the district title without earning a first place. They scored 26 points, all in seconds, thirds, and fourths.

In the state meet they suffered their worst defeat, bowing to Cleveland Heights, whom they had beaten earlier in the season, and placing eighth.

The team opened its season by trouncing Akron East in the Y pool, 47—28, and taking firsts in six events. Next they handed Cleveland East Tech a defeat 45—30, taking five firsts and four seconds.

Cleveland Heights, two year state champions, next fell 38—37. This meet was won by virtue of second and third places. The first road contest was with Wooster, who fell by a score of 38—33. The McKinleyites hung up their fifth consecutive victory at Akron, crushing East High a second time, 45—30. They again captured six firsts.

On the next day the swimmers met their first defeat, at the hands of Cleveland Lakewood, 36—35. This proved a truly interesting and exciting contest. The next meet in Cleveland was more successful however and McKinley trounced University School, 38—33.

Hitting their greatest stride, the swimmers were never in danger in the last two meets, taking Wooster again, 57—18, and Dayton Steele, 44—27.

Portofe, Harding, Sponhour, Thuran.

VARSITY GOLF

GOLF, always a popular sport at McKinley, this year will find a full schedule. Three home-and-home series are scheduled, with Alliance, April 26 and May 3, with Wooster April 29 and May 19, and with Salem May 5 and May 15. In addition the district meet has again been awarded to McKinley. It is hoped that McKinley will be well represented at the state meet at Columbus, May 20.

The team will play all home matches at Tam O' Shanter golf club. The prospective members have been practicing here for several weeks in order to be up to true form at the time of the opening of the official season, April 26. The team won its first match from Alliance, 8-7 on the final holes.

Last year's squad did quite well during the season and in the state play-off at Columbus. Here they were defeated in an excellent field of teams by a squad from that city.

For several successive years Mr. Carter has had the charge of the golf team along with several intramural and reserve sports. He has spent much time and patience in coaching these squads, and each year has turned out championship teams of some sort. A great deal of credit is due him, and it is hoped that his golf team this year will uphold his fine record as an athletic instructor.

First Row—Lyke, Miller, Colvin, R. McFarland. Second Row—Holzworth, Gibbs, Ransom.

VARSITY TENNIS

THE tennis team this year is unfortunate in having but one letterman returning to the squad. The others were lost by graduation and conflicting athletic programs. Charles Gibbs, who played with the team last spring but did not receive a letter, and several others who were outstanding in intramural tennis the previous season will likely fill the positions, along with others who will be picked by a process of elimination. A team of seven will be made up of Bill Holzworth, captain, and six others likely composed of this group: Gibbs, McFarland, Miller, Ransom, Colvin, and Lyke.

Four matches have been arranged for this season with one date open. On April 26 we met Salem here, on April 28, Alliance here. May 3 is open. May 5, Alliance at Alliance. On May 13 the district meet is to be played off here at Canton as has been customary for several years. On May 17 we meet Salem again at Salem, and May 20, the State meet at Columbus. The squad got off to a flying start, trouncing Salem and Alliance in short order, both by decisive 6-0 scores.

Last year the team fared well in the district tournament, three men having survived to participate in the state finals. Two of these, Nist and Oberlin, dropped out in the first round. Holzworth continued up to the semi-finals where he was beaten by the state champion, Niehousen of Cuyahoga Falls.

First Row—Clark, VanArsdale, Huff, Swimmer, Shipley, Wood. Second Row—Aiken, Decker, Holmes, Lyle, McCuskey, Kraus, Booth, Kimbel. Third Row—Mr. Young, Miller, Shaub, Baker, Hawley, Gerber.

VARSITY TRACK

LIMITED facilities this year forced curtailment of varsity track activities. When Lehman field was converted into a football gridiron last fall, the excellent track was removed. This spring Nimisilla park and Cook field were made the scene of track and field practices. The city recreation board cooperated in providing accomodations.

It was not possible to hold meets at home; and this forced the removal to Salem of the annual triangular event, formerly held at Lehman field, in which Salem, Akron Central, and McKinley regularly participated.

When the season began, there were but three lettermen on the squad. They were Ralph Shipley, 440 and relay man, Leo Wood, 100 and 220 yard flash, and Maurice Swimmer, a junior who specializes in the 220. In addition there was a small number who had not won letters but had some varsity experience.

In the opening meet of the season, McKinley, with 41 points, trailed Salem, but finished ahead of Alliance, the team which took Akron Central's place. The tentative schedule plans entrance in the annual Salem night relays, April 29, and a dual meet whth Mansfield, May 6. The district meet will be held in Youngstown, May 13, and the state meet at Columbus, May 20.

The squad again will be strong in dashes and relays, and pitifully weak in the field. Ward E. Young, as in former years, had charge of track and field activities.

First Row—Werner, Hudec. Second Row—Farr, Ritzman, Thomas, Klingstedt, Straub, Keyes, Bakter, Thomas, Wiant, Kienzle. Third Row—Rhiel, Miday, Mumma, Rogers, Shaw, Ebert, Bowser, Yarger. Fourth Row—Johnson, Dieringer, Stock, McFarland, Rohn, Hartsough, Finefrock, Gang, Gotshall, Nyman. Fifth Row—Zerbe, Myers.

ARMY-NAVY GAME

THE annual Army-Navy hockey contest is one of the outstanding events in the girls schedule and brings to a climax the hockey season.

Army emerged victorious by a score of 2—1 in their yearly struggle at our new Lehman stadium, November 10.

The game was played before an enthusiastic crowd of fans while the Booster Girls led cheers. Although the players were handicapped by a muddy field, both teams provided stiff competition.

In the first half neither team accomplished much except to dribble up and down the field. Although both teams threatened the opposing goal many times, their efforts were of no avail.

Following the half, Army showed more drive and succeeded in making the first goal. Later Navy took the ball from their opponents and sent it over Army's line for a score. By so doing they threw the game into a tie which seemed destined to last.

Shortly after the fourth quarter began, Army went down the field to score the final point of the game, and eked out a victory by the narrow margin of one point.

Miss Sharff, who has charge of hockey, chose the squads from the varsity and intramural teams. The squads this year appeared much more evenly matched than those of last year.

The captain of the victorious Army team was Helen Straub, while Beatrice Keyes led the Navy girls.

First Row—Warner, Farnham, Bakter, Hudec. Second Row—Jurokovic, Thomas, Klingstedt, Rohn, Riegler, Bakter, Derringer, Thomas. Third Row—Mumma, Shaffer, Finefrock, Straub, Mc Kibben, Gertlinger, Houser, Schrecongost, Keyes, Wiant. Fourth Row—Foltz, Shaw.

YALE-HARVARD GAME

THE Yale-Harvard basketball game, ending in a 34—28 victory for Harvard, was the climax of the basketball season for girls. The two teams are selected by Miss Lynn; and it is the goal of every girl playing basketball to be on one of these teams.

The game this year was held several weeks later than in former years. It was played on March 24. A large group of enthusiastic fans was in the music room, cheering for both teams.

The contest was hard fought every minute of the way. Harvard opened the scoring, and remained in the lead throughout the game. At the end of the first quarter the Red and White had an 11—7 advantage. The margin was increased to 18—12 at half.

During the third quarter Harvard continued its march to victory, and at the end of this period had 29 points to Yale's 16. Yale staged a comeback in the final quarter; but the gun sounded and the rally fell six points short.

Dorothy Riegler was the captain of the Harvard team. Her team-mates included Elizabeth Bakter, Bernice Dieringer, Irene Gertlinger, Margie Houser, Beatrice Keyes, Anna Sekely, Doris Schrecongost, Olwen Thomas, and Oma Wiant. Suzanne Rohn captained Yale's team. The other players were: Nova Finefrock, Josephine Jurkovic, Jean Klingstedt, Betty McKibben, Bertha Mumma, Barbara Shaffer, Florence Smith, Helen Straub, and Fransway Thomas.

First Row—Mumma, Riehl, Wiant, Taylor, F. Thomas, O. Thomas, Shaw. Second Row—Finefrock, McCue, Meyers, Farr, Gottshall, Ebert, Bakter. Third Row—Straub, Hopkins, Lorius, Hartsough, Bowser, Houser. Fourth Row—McFarland, Rohn, Johnson, Mc Kibben, Hardy.

SENIOR GIRLS' HOCKEY

SENIOR girls this year failed to uphold the noble tradition of champion senior teams and bowed to the lower classmen in the annual hockey series. Their final record was one victory over the sophomores and a defeat by the juniors. Bad weather and the lateness of organization combined to cut the season to two games, one with each of the other classes.

Despite the fact that there was a wealth of individual talent represented, the senior season was anything but successful. The juniors this year put a team on the field which was easily able to overcome them.

The first encounter of the season was that with the juniors, the lower classmen emerging victorious to the tune of 2—0. The seniors threatened on several occasions, both before and after the opening tally, but were unable to push the ball across for a score.

They next met and defeated the sophomores by the slim score of 1—0, in the final game of the short season. The score came early in the game, and the seniors were able to hold the advantage throughout.

Miss Sharff issued the annual call for players and many enthusiastic girls responded. The teams representing each class were then chosen from these candidates. The "A" and "B" distinction was not made this year. Instead the large squads were divided into teams of equal rank.

First Row—Kienzle, Keyes, Dieringer, Klingstedt, Nyman, Ritzman, Berger. Second Row—Gang, Rastetter, Hunyadi, Shaheen, Shea, Stock, Meyer. Third Row—Zerbe, Baehrens, Warner.

JUNIOR GIRLS' HOCKEY

JUNIOR girls this year had an excellent team, and show the best record of the three competing classes. They defeated the seniors and earned a tie with the sophomores. The members of the team were awarded class numerals.

It is not often that a lower class is able to break through and take the championship from a more experienced senior team; but the juniors accomplished the feat this season. It will be remembered that this year's junior team is the same that last year twice battled the champion seniors to a deadlock.

Facing their stiffest competition at the beginning, the juniors showed that they were not to bow to experience. Twice they scored and ultimately defeated the seniors, 2—0. The half time saw no score, but immediately thereafter, the juniors pushed the ball across for the opening tally. Then, taking advantage of the situation, they marched down the field for another and completed the rout.

The succeeding game was a surprise to all and the juniors met their match in the sophomores. The juniors scored first, in the opening period and maintained their lead for some time. Just before the final whistle, the sophomores secured the ball and saw it safely across the junior goal line.

With one year of competition remaining, the outlook of the juniors is exceedingly bright.

First Row—Gurantz, Isler, Iden, Bakter, Packa. Second Row—Snyder, Rogers, Rothermel, Nicholson, Riegler. Third Row—Guyton, Yarger, Wallace, Art.

SOPHOMORE GIRLS' HOCKEY

IN spite of the fact that the sophomores trailed the league during the hockey season this year, they had the somewhat negative satisfaction of tying the champion juniors in the final game. The first contest they lost by the narrow margin of one point.

It is rarely that sophomore teams even so much as imagine finishing high in standing, lacking experience as they do. So in view of this fact, the tie with the juniors looms large in the light of comparison.

The opening game, that with the seniors, was played in chilly weather, but nevertheless saw much action. The sophomores tasted defeat in their debut by a score of 1—0. The upper classmen tallied in the first half and proceeded to hold their slight advantage throughout the contest. The Sophomores found the senior defense impenetrable; and therein lies the story of their defeat.

The succeeding game proved the high mark of the sophomores power and the only blot on the junior girls' record. They met the champions and matched their every move.

At the outset of the contest the juniors scored their point, but failed to weaken the spirits of the lower classmen. This became apparent a few moments before the whistle. At that point the sophomores obtained the ball, and ran it through for the point that tied the score.

First Row—Shaw, Bakter, Riegler, Ebert, Klingstedt, Myers, Baughman, Kell, Foltz. Second Row—Thomas, Taylor, Hopkins, Sekley, Smith, Morin, Hardy, Houser, Wiant. Third Row—Mumma, Finefrock, Shaffer, Thomas, Rohn, Mc Kibben, Straub.

SENIOR GIRLS' BASKETBALL

THE girls intramural basketball championship was won by the seniors. The senior girls won all of their ten games. In doing so they established a great superiority over the juniors and sophomores. The senior "A" team won six games and the senior "B" team won four games.

In their contests, the senior "A" team played both the junior and sophomore "A" teams three different times. They easily conquered the juniors, once by a score of 16—7, second by a score of 25—11, and the third time the seniors piled up a score of 17—7.

The senior "B" team was equally as successful. They also came through the season with a clean slate. Their first game with the junior "B" team ended with a score of 14—6, the second game ended 22—2, and the third game 14—2. In their one and only game with the sophomores they came through again victorious, the score totaling 18—0.

The senior girls who played on the "A" team and who were responsible for this highly successful season were: Straub, captain; Smith, Shaeffer, Riegler, O. Thomas, F. Thomas, Bakter, McKibben, Rohn, Mumma, and Finefrock.

The senior girls who composed the "B" team and who were equally as successful were: Wiant, captain; Jackson, Sekeley, Esmont, Hardy, Kell, Foltz, Shaw, Taylor, Baughman, and Morin.

First Row—Bennett, Schrecongost, Klingstedt, Keyes, Derringer, Kienzle, Berger. Second Row—Owen, Inboden, Rickhard, Shea, Hunyadi, Stock, Kaufman, Williams. Third Row—Gang, Kosht, Owesney, Shaheen, Coleman, Zerbe.

JUNIOR GIRLS' BASKETBALL

ALTHOUGH both of the junior teams put up fine exhibitions, they were unable to capture the intramural basketball championship from the seniors. Miss Lynn this year chose two teams from the junior girls who answered the call for tryouts. The junior "A" team won three of six games and the "B" team won one of three games.

The junior "A" team easily surpassed the sophomores in every game. They were victorious with scores of 20—16, 25—17, and 8—5. However when the juniors met the seniors the competition was too much for them and as a result they lost every game with scores of 25—11, 16—7, and 17—7 respectively.

The "B" team's season was even less successful than that of the "A" team since they won only one of three games. The "B" team won its game with the sophomores by a score of 14—4 but lost both games with the seniors 22—2, and 14—6.

From the senior, junior and sophomore girls who played in intramural games, Miss Lynn chose the best players, who then competed for places on the Yale and Harvard basketball teams.

The "A" team girls who were chosen were; Riley, Klingstedt, Kettler, Schrecongost, Keyes, Dieringer, Kaufman, Zerbe, Richards, Gang, Bennett, and Kienzle. The "B" team girls were; Stock, Shea, Inboden, Owesney, Owen, Lackey, Christie, Miday, Kosht, and Williams.

First Row— Huberty, Cochran, Hagan, Reeder, Jackson, Mumma, Second Row—Emerman, Hardy, Fleury, Shaffer.

SENIOR GIRLS' SWIMMING

SENIOR girls who came out for swimming this year put forth their greatest efforts in the annual intramural swimming contest and were victorious for the third consecutive year. The sport is increasing in popularity year by year.

This season, as last, there was only one main event in this activity; and that was the intramural meet held March 27. Although the seniors were given keen competition by the juniors and sophomores team, they succeeded in winning by a great margin, the score totaling 37 points. The senior team as a whole took first place in diving. There were seven events in all and by placing first in the relay; first in the crawl; first in the side-over for form; first in the back stroke for speed; first in the side over for speed and second and third places in diving, thus, making five first places and one second and third, the seniors were easily able to acquire their big lead in points.

Throughout the entire meet, the juniors struggled valiantly for more first places but they were repeatedly downed by their upper classmen.

The performance of this senior team showed clever coaching on the part of Miss Sharff. The senior girls who took active part in the meet were: Jeanne Firestone, Bernice Fleury, Barbara Shaeffer, Bertha Mumma and Carloyn Cochran.

First Row—Hahn, Heingartner, Klingstedt, Sonn, Bohrer, Whiteleather. Second Row—Altman, Bean, Keyes, Zerbe, Bennett.

JUNIOR GIRLS' SWIMMING

EARNING 29 points, the junior girls placed second in the intramural swimming meet this year. Although the junior team developed a fine crop of material, it was not quite able to outdo the strong senior team which had several years of former experience.

The juniors succeeded in capturing but two first places out of the seven aquatic events, those were: first in the side-under for form and first in the breast stroke for speed. Then beside these two firsts, Keyes placed first and Hahn fourth in the diving. They took second place in the five remaining events namely: the relay, the crawl, the side-over for form, the back stroke for speed and the side-over for speed. Although it was a heavy up-hill battle for the juniors, they put forth a good fight and never gave up.

Like the seniors, the junior girls showed expert training on the part of their coach, Miss Sharff. Great things are being expected of these girls after another year of training, and they are expected to uphold the good record of this year's winning team.

The junior girls who took an active part in the events of the meet were: Beatrice Keyes, Marie Zerbe, Minnie Bohrer, Betty Hahn, and Betty Jane Bennett.

First Row—Gregory, Beatty, Hansen, Wondreyka, Menegay. Second Row—Hinderer, Singer, Gertler, Foster. Third Row—Rahn, Isler, Casteel.

SOPHOMORE GIRLS' SWIMMING

DUE to lack of experience, along with a great amount of keen competition by both the juniors and seniors, the sophomores finished an unsuccessful season in swimming. Although they were outclassed in every event, the determination which they displayed will carry them far in the two years which are ahead of them.

The sophomore team obtained a total score of 9 points. They placed last in the relay, the side-under for form, the breast stroke for speed, the crawl for speed, the side-over for form, the back stroke for speed, and the diving event. Even though they did not place in any of the events the entire team displayed splendid sportsmanship.

Swimming, supposedly a major sport, does not rank quite so high as basketball and hockey in the girls athletic world at McKinley High school, but each year it is gaining in popularity. Now it is becoming more and more one of the leading events in intramural sports. The rivalry between classes is becoming keener and keener.

Although the boys were banned from the swimming meet they had a large audience of girls. The sophomore girls who took an active part in the events of the meet were: Helen Beatty, Esther Hinderer, and Norma Faust.

First Row—F. Thomas, O. Thomas, Scribner, Herley, Vail, Taylor. Second Row—Staudt, Houser, McCue, Jackson, Ebert, Shaeffer, Morin. Third Row—Hughmanic, Geltz, McKibben, Hardy, Emerman, Riegler.

SENIOR GIRLS' TENNIS

THIS is the fifth year since tennis was added to the list of girls' athletics at McKinley High school. It is still taking the place of girls' track and until better track facilities are obtained, this intramural sport will continue. It is evident that this sport is enjoyable to the girls due to the number of enthusiastic ones that always turn out at the instructor's call for try outs each year.

The matches are arranged by one of the gym instructors, and the single sets are played in the outdoor courts of the school during study halls. The finals and semi-finals are played at Nimisilla park after school and the courts are reserved for this purpose. The winners of the single sets are matched and in this way are eliminated to the quarter, semi-finals, and finals. Many McKinley High school students witness these games; and it is every one's wish that they will continue in the coming years.

The senior girls who took an active part in these intramural games were: Fransway Thomas, Olwen Thomas, Dorothy Scribner, Miriam Herley, Phyllis Vail, Margaret Taylor, Marjorie Staudt, Margie Houser, Ruth McCue, Gladys Jackson, Sonya Ebert, Barbara Schaeffer, Mary Ann Morin, Grace Hughmanic, Margaret Geltz, Betty McKibben, Winifred Hardy, Sybil Emerman, and Dorothy Reigler.

First Row—Roshong, Clay, Ritzman, Nyman, Shea, Williams, Berger. Second Row—Feightner, Schrecongost, Owesney, Coleman, Bennett, Hauter, Burnoski.

JUNIOR GIRLS' TENNIS

TENNIS has been absorbing much of the time and interest of the junior girls during the last few months of the school year. This sport offers another type of diversion for girls who are athletically inclined. Although it requires a great deal of hard work, the girls meet it with untiring interest; and that is the reason it has proved itself to be one of the principal girls' sports in such a short period of time.

The matches in regular tournament schedule are arranged by Miss Lynn. Each girl who has signed up is scheduled to play some other girl in her class. The winner of this match plays the winner of another match, and so on in a like manner until by elimination only eight players remain. These eight enter into the quarter finals. The four winners go then to the semi-finals and, lastly, the remaining two to the finals, and consequently the winner of this match becomes the class champion. Keen interest is always shown throughout the tournament and the matches, especially at the time of the finals

This year's tennis team had to compete with golf and baseball for the girls' favor, but there was no slackening of interest shown on the part of any of the girls. A great number of junior girls came forth this year in response to Miss Lynn's call.

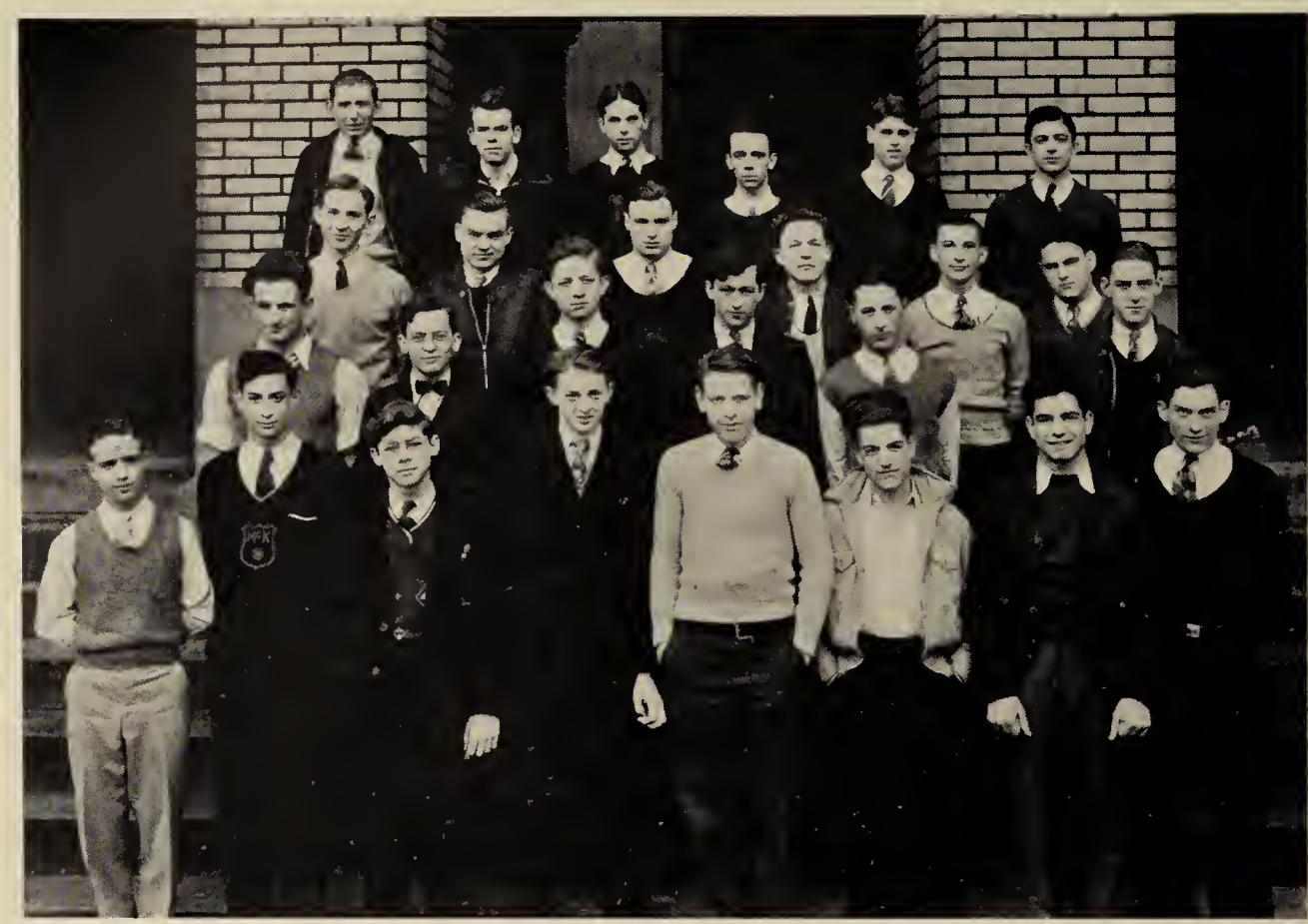

First Row—Tinkler, Minkin, Keifer, Coffey, Hardman, Muntean, Carathansis, Martia. Second Row—Beck, Jacobs, White, Angelo, Becker. Third Row—McCuskey, Kaminsky, Davis, Knauss, Wesp, Strub. Fourth Row—Reukauf, Immel, Holzworth, Harding, Sommer, Roos.

SENIOR BOYS' VOLLEYBALL

AS in almost all preceding years, the seniors came out on top in the annual volleyball competition. They showed a high percentage and finished with a comfortable lead over their opponents.

Losing but two games in each set, they won a total of 16 games during the season. It is evident that two years' experience in the game has faithfully rewarded the seniors.

The type of ball displayed by the seniors was quite different from that of the other classes. They had four well organized and nicely balanced teams that coordinated consistently. Each player knew his particular job, and thereafter successfully tended to it.

The senior teams consisted of boys who had played volleyball in their sophomore and junior years, or who had equivalent knowledge and experience in the game.

Those boys who best showed their ability and who were regular in attendance were rewarded with intramural emblems, indicative of championship in that sport. Those who showed themselves worthy of the honor included th following: Philip Angelo, Elwin Becker, Charles Bolea, Jack Coffey, Ray Davis, Kermit Harding, William Holzworth, Ralph Immel, Frank Jacobs, Ray Keefer, Raymond Knauss, Ray Martin, Howard McFarlane, Louis Minkin, Harold Reukauf, Ernest Roos, Ralph Tinkler, Max Triger, George Wesp, and Edward White.

This year's schedule showed 20 games with the lower classes. The 20 contests were divided into two rounds of competition.

First Row—Abdulla, H. Satow, Davis, Gardner, Kinney, Russ, George. Second Row—Jacobs, Burro, Bartos, Miller, Bertos, Heinzeroth, Freedman, H. George. Third Row—Frye, Sommers, Satow, Sheldon, Miller, Salewsky.

JUNIOR BOYS' VOLLEYBALL

MAKING the poorest showing of the three classes in the volleyball league this year, the juniors trailed both their opponents. They won but five of their 20 scheduled games.

This marks the second year which has seen them in the league cellar, for last year, as sophomores, they placed below the present champions and scored but one point. This year's titlists in turn bowed to their upper classmen during the last season. The present juniors are in much the same position as their predecessors two years ago.

The final standing this year read as follows: Seniors won 15 and lost five, sophomores successful in six and defeated in 14, juniors won five, and dropped 15. From this it may be seen that the seniors were the only ones on the right side of the ledger.

Opening the season, the juniors dropped eight of 10 in the first round and, as it afterwards developed, eliminated themselves from the beginning. The second round saw a slight improvement as they picked up one more to score three wins and seven losses, but theirs was a lost cause by then.

Most teams by their junior year are able to clinch second place, so this year's team must work that much more to overcome their seeming hoodoo if they are to overpower the up and coming sophomores in the annual struggle next fall.

First Row— Keefer, Morrow, Meyer, Coffey, Hardman, Carathansis, Strub, Gerber, Martia. Second Row— Kaminsky, Garber, Wesp, Shipley, Hildebrand, Foxman, Jacobs, Third Row—Stanceu, Reukauf, Immel, Davis, Adams, McFarland, Krauss, Baker. Fourth Row—White, Keating, Holzworth, Soldatis, McCuskey, Sommer, Scanlon.

SENIOR BOYS' BASKETBALL

SENIORS this year placed second in the intramural basketball series with a percentage of 538. The class was represented by four teams, The Stoops, Panthers, Whippets, and Pros. These teams won 16 games and lost an equal number. In the first round the seniors captured seven out of twelve games, winning most of them from the sophomores. In the second, their average dropped, and they lost 11 of 20. Here they likewise lost the majority of games to juniors, the league champions.

Two teams in the senior group stepped forward with high averages. They were the Pros and the Stoops, the former with a perfect record of eight and a percentage of 1000. The Stoops brought down a percentage of 800, winning 6 and losing 2. The other two teams, the Panthers and Whippets did not fare so well, each losing seven of eight encounters.

This year marked the turning point in the basketball streak of the seniors. They had not been defeated in seven consecutive seasons.

A tournament brought the season to a close. The Whippets and Panthers were both dropped in the first round. The Pros continued into the quarter finals, but were stopped there. The Stoops forced their way into the semi-finals but fell before a sophomore combination.

The competition afforded the seniors was decidedly strong this year and the task of defending their reputation was indeed a difficult one.

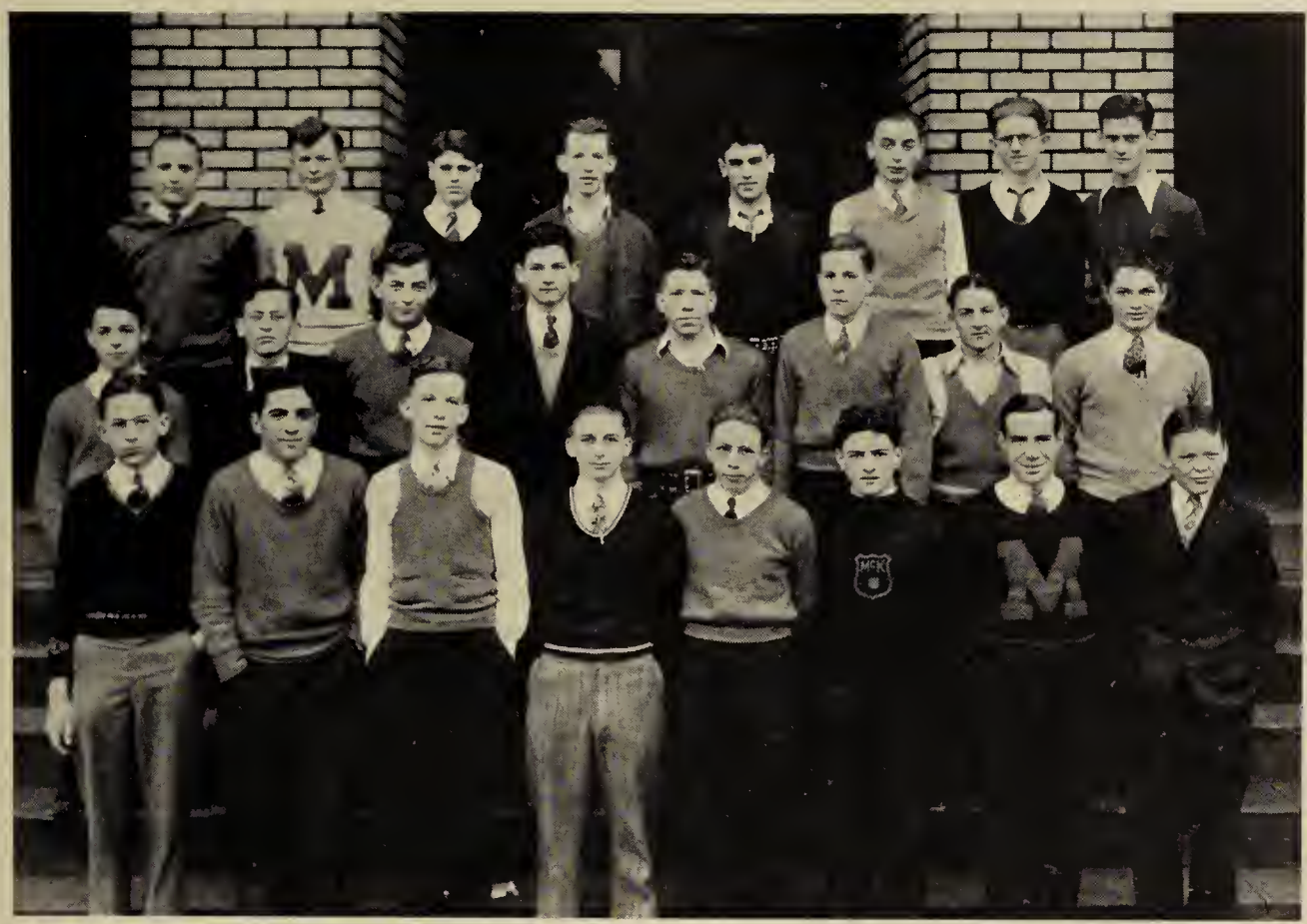

First Row—Erlanger, Abdulla, H. Satow, Gardner, Ellis, Armogida, Russ, Thomas. Second Row—Vaprin, Jacob, Brown, Bartos, Kinney, Puncheon, May, Wollock. Third Row—Wyandt, Frye, Summers, H. Satow, Jurkovic, Johnson, Salewsky, Daberko.

JUNIOR BOYS' BASKETBALL

AN established precedent was broken this year by the junior boys as they took over the intramural basketball season from the seniors. The general avarage of the four teams was 594, with 19 wins and 13 losses.

In the first round which consisted of six sets of four games each the juniors played 16 games, capturing 11 of them for a good lead. In the second round their good fortune lagged a bit as they won eight of twenty games. But the consistancy of individual wins kept the class in the lead.

The representing teams were Indians, Lemon Squeezers, One Stars, and Bulldogs. The Indians won seven of eight games, the Lemon Squeezers five, the One Stars three, and the Bulldogs four. Their averages were 875, 625, 375, and 500 respectively.

In the tournament the Bulldogs were defeated in the first round. The One Stars and Lemon Squeezers each picked byes for the first and in the second the Lemon Squeezers survived along with the Indians. The Lemon Squeezers proceeded to the semi-finals where they were stopped.

The outstanding players on the three best teams were awarded emblems. They were Gardner, Puncheon, McFarland, Karam, Ellis, Armogida, Wallock, May, Bartos, Thomas, A. Abdulla, Brown, H. Satow, W. Jurkovic, and C. Russ.

With this fine record, the juniors have a good chance of repeating as champions next year.

First Row—Libertore, Johnston, Lombardi, Cicarrdi. Smith, Second Row— St. George, Scrimo, Harry, Moore, Guedel. Third Row—Clark, Garris, Balanti, Opream.

SOPHOMORE BOYS' BASKETBALL

AS has been customary for several years, the sophomores finished third in the basketball series. The four teams won thirteen games and lost nineteen to score a total percentage of 406.

In the first round the sophs played 20 games, winning 7 and losing 13. They defeated four junior teams and three seniors. In the second round their average was a little better. They captured seven victories out of twelve games. Of the five games lost, four were to senior teams.

The squads were as follows: Ramblers, Wildcats, Trojans, and Buckeyes. The Ramblers won 4 and lost 4, Wildcats won 3 and lost 5, Trojans won 5 and lost 3, and the Buckeyes won 1 and lost 7. Their individual percentages ranged from 625 to 125.

Although the sophomores as a whole did rather poorly during the season, two of their teams finished first and second in the final tournament, an unusual happening. In the first round both the Wildcats and the Buckeyes were dropped. But the Trojans and the Ramblers continued into the quarter finals and semi-finals. Here they were pitted against each other. In a close, hard fought match, the Trojans were defeated by a score of 29 to 23.

Coach Charles Wright was in charge of the playing and was assisted by Howard Summers as student manager. All games were played in the boy's gym in the school.

First Row—Tinkler, Crossen, Sanford, Ondo, Uebelhart, Zika. Second Row—Vacy, Ricker, Wyman, Soldatis. Third Row—Pieper, Stone.

SENIOR BOYS' SWIMMING

ONCE more the seniors carried away the honors in the intramural swimming meet, making it the fourth consecutive year in that order.

The upper classmen narrowly won the contest, scoring 41 points. The juniors followed with 39; and the sophomores ran a poor third, credited with 18 points. The seniors scored three firsts, while the juniors and sophomores busied themselves winning three and two, respectively.

The seniors hopped off to an impressive start, scoring 24 points in the three opening events. Stone in the 40 yard free style and Crossen in diving accounted for the two individual firsts.

The 160 yard relay team gave the seniors their third winning place. Blazskovitch, Hinder, Ondo, and Pieper made up this group.

Although many meets are won on the merits of the first places gained, seconds prove the margin of victory in as many more. Playing safe, the seniors busied themselves and took five of eight second places to secure their position.

Pieper finished second in the 40 yard free style to net the seniors a total of eight points in that event. Sanford did likewise in diving, for eight more. Ricker and Stone earned seconds in the 100 yard breast and free styles, respectively. Thus Stone brought his total to eight. He was high point man on the senior squad.

The 180 yard medley relay team scored three in the closing event.

First Row—Bohrer, Szabo, Figley, Swope, Smith, Hinderer, Blazekovich. Second Row—Hirsch, Meyer, Cash, Lyke, Gibbs, Holsing. Third Row—Shipley, Frye, McGaughey, Evans, Jamieson, Ash.

JUNIOR BOYS' SWIMMING

RUNNING a close second to the champions, the juniors this year gave ample warning of their future championship intentions in intramural swimming. They ended a mere two points behind the seniors, after cutting deeply into the seniors 14 point advantage in the first three events.

They scored 39 points while bringing in three firsts, three seconds, and four third places. One of the firsts was taken by the 180 yard medley relay team.

The juniors waged a bitter battle with the seniors for dominance of the meet; and experience proved the factor which finally decided the champion. They matched the seniors in firsts, but fell down on the second places.

In defeat the juniors may point with pride to their medley relay team which swam to first place against the powerful senior team. This is a three man event; and the members of the winning group were McGaughey, Gibbs, and Smith.

Myers and Vacy took firsts in the 220 yard free style and 100 yard breast strokes, respectively. In so doing, Vacy equalled the school record with a time of 1:22.

Hirsch took second in the 220, and Lyke the same in the 100 yard breast stroke. Frye, Swope, and Bohrer placed third in other events.

Several members of the junior squad made the varsity. They are Vacy, Hirsch, Myers, Gibbs, Bohrer, and Figley. Next year they will carry on as regulars.

First Row—Youngen, Born, Hoffman. Second Row—Swope, Bolander, Kacergis.

SOPHOMORE BOYS' SWIMMING

NOT as successful in their swimming ventures as in volleyball, the sophomores trailed the other two classes in the intramural swimming meet with a score of 18 points. They scored two firsts, a third, and two fourths.

As a team the sophomores seemed to be able to gain little ground. They had one outstanding performer, however, in Bolander. He took both the first places for the sophomores, and thus became high point man for the meet.

He was decidedly varsity material, but was ineligible for the team until second semester, due to his absence from school during the preceding term. Bolander's two winning places were in the 100 yard free style and 100 yard backstroke events.

The sophomores failed to take a single second place in the meet. Their 180 yard medley relay team succeeded in taking third place for four points, bowing to two powerful upper class teams. Born earned a like place in the 220 yard free style.

In judging the results, the observer must consider the competition which the sophomores faced in their one day stand. They had little or no experience in the type of swimming exhibited at McKinley; and their showing may be balanced by their fighting attitude and gameness.

The method of scoring in individual events was five, three, two and one points for the four places. Relays netted two to each winning swimmer, one to each second.

First Row—Beck, McCuskey, Shipley, Booth, Hardman, Kraus, Shaub, Second Row—Baker, Wesp, Wyman, Soldatis, Becker, Holmes. Third Row—Doll, Harding, Holzworth, Reukauf, Kinnison, Huber.

SENIOR BOYS' TRACK

SENIORS romped to their usual easy victory in the annual intramural track meet with 46 points. The meet was held this year at Nimisilla park and Cook field, Lehman field having been refinished for football. They captured firsts in six events, seconds in four, and thirds in a like number. The juniors customarily followed, with 27 points, and the sophomores trailed with 8. The teams have finished in this order since time in memorial.

Nine events were included in the program: the 100 yard dash, 220 yard dash, mile run, shot put, broad jump, high jump, discus, 440 yard run, and 880 yard run.

The seniors were dominant in the distance runs and the field events. In the mile all three places were taken by seniors, Kraus finishing first, Booth and Baker second and third. Shipley easily took the 440 in 54.8. Kraus took over the half mile, followed by Kimball, also a senior. In the field events, Riley surpassed all in the shot put. In the broad jump McCuskey and Wesp captured first and second. In the high jump Reukauf, Huber, and McCuskey took first, second and third. Lyle and Hexamer finished second and third in a poor field of discus throwers. Shipley captured a third in the 220 yard dash.

The seniors took an early lead in the meet, but midway were serious threatened when Wood and Swimmer, fleet juniors, and Huff, elongated negro sophomore, completely outclassed them in the dashes.

First Row—Peterman, Gardner, Ellis, Vaprin, Armogida, Russ, Casciani. Second Row—Frye Swimmer, Abdulla, Downer, Kinser, Lee. Third Row—H. Satow, W. Garris, Gibbs, Cash, Smith, Wyandt.

JUNIOR BOYS' TRACK

JUNIOR boys finished a fairly good second in the intramural track meet, scoring 27 points against the seniors' 46. Inclement weather cut short the first day's program in the meet, and the schedule for the following day was postponed for the same reason. All the remaining events were then cramped into one day on which the juniors tried in vain to capture a victory.

The outstanding work of the juniors was in the 100 and 220 yard dashes, both won by lettermen, Wood and Swimmer. Wood paced the 100 with a speed of 10.4, followed by Huff, a sophomore, and Swimmer, a junior. Swimmer captured the 220 in 23.4, followed by Wood and Shipley. In the shot put Shaub and Abdulla took second and third. Wood and VanAresdale tied for third in the broad jump. Their final record was two firsts, four seconds and four thirds, and a tie for third.

Spring football practice kept some probably trackmen from participating in the intramural meet.

From the junior group, no doubt, there will be a good representation on the varsity track team. Those who are good prospects are Wood, Swimmer, Abdulla, VanAresdale, Baker, and Decker. Mr. Young, varsity coach, had charge of the meet and was assisted by Mr. Carter.

First Row—Tinkler, Baker, Pirolozzi, Novick, Souers. Second Row—Harding, Dickerson, Peterson, Stonebrook, Young.

SENIOR BOYS' GOLF

INTRAMURAL golf, an important factor in determining the quality of varsity teams, this year continued as a leading spring sport at McKinley. The season opened May 2, at Tam O' Shanter golf club. Prospective members of the team practiced many weeks on its fairways and in the rough. The awarding of the district meet again to McKinley helped to stimulate interest in golf.

Approximately 42 boys turned out to play in the tournament. The method of selection for class teams was this: the entire number of entries plays off in a match of 72 holes. From this number the best eight men of each class are chosen for the final matches to decide the awarding of emblems.

These three eight-man teams then play approximately 144 holes. The members of the teams emerging with the lowest score are awarded intramural golf emblems.

The championship is usually captured by the senior team, as is shown in the records of past years. This is probably due to the fact that in a sport of this kind, experience, constant practice, and playing are the prime requisites for good team play. The seniors, of course, are a jump ahead of the juniors, having had a year's more practical experience.

The intramural tournament was in the hands of Mr. Ellis Carter, intramural sports coach for several years.

MARJORIE PRINCE
ORGANIZATIONS

First Row—Warren, Evans, Riley, Finefrock, Houser, Hudec. Second Row—Rodgers, Miss Heinrichs, Miss Hobart, Miss Davis, Miss Coffman, Rohn.

GIRLS' BOOSTER CLUB

PENCIL selling contests to raise money, the sale of club distinctions in the form of felt megaphones, and stunts staged at games were some of the projects completed by the Girls' Booster club during 1932-1933. For the football stunt, a group of girls carried large white cards on which were painted the letters which spelled "HELLO ALLIANCE HELLO" and "GOOD LUCK McKINLEY." The girls went through a drill that brought these words into formation. For the basketball stunts, the girls were dressed in white and carried black canes with red bows and red and black pompoms.

The biggest thing on the club calendar for the year was the Booster party. It was a take-off on the International Olympics and was called "The Booster O-Limp-Hicks." The members were entertained by dancing, and during the intermission enjoyed some of the "O-Limp-Hick" games, such as "the standing broad grin," "the swimming race," and "the hurdle race."

Officers this year were: Margie Houser, president; Nancy Riley, vice-president; Eleanor Evans, secretary, and Nova Finefrock, treasurer. The senior cheer leaders were Suzanne Rohn and Margie Houser; the junior leaders, Kathryn Rodgers and Virginia Warner; the sophomores, Betty Hudec and Marie Stark.

The faculty advisors were Miss Coffman, Miss Hobart, Miss Davis, Miss Heinrichs, Miss Galbreath, Miss Motschman and Miss Wilson. Miss Sharff and Miss Lynn handled the gym work.

GIRLS' BOOSTER CLUB

Have you heard of the Booster club?
Mc Kinley's best, you know.
Just listen for us at the games,
We never rest, you know.

The Booster club is hard to beat;
We yell and cheer and stamp our feet.
Our team is always on our mind,
Regardless of the place or time.

We show the boys what pep can be,
And boost the team sky high.
When we are there, all shouting loud,
They're bound to do or die.

Give credit due to Miss Hobart;
In cheering she sure does her part.
Miss Davis gaily entertains;
Miss Motcshman's food can't give us pains.

Miss Lynn is there with all the stunts;
They're very good indeed.
Miss Coffman makes a great head man,
I'm sure you are agreed.

The officers we can't forget;
They work so hard, and harder yet.
Marge Houser is our president,
She's always Better Booster bent.

A great big hand for Nancy R.
Our fine vice-president;
And three cheers more for Eleanor
Since we're on sentiment.

And Finney, Nova I should say,
Extracts from pockets hard earned pay.
And now let's finish with three cheers
For all the Booster girls, the dears.

First Row—Levin, Merriman, Sandman, Breting, Martin, Kiefer, Gardner, Wilde, Adams, Overcasher, Sanford, Huber, K. Stone, Hildebrandt, Hammon, Reukauf, Hawk, Smith. Second Row—Ray, Cartier, Welsh, Bitterman, Hagan, Sparr, Muntean, Mouchey, Stuckey, McFarland, Owens, Lomer, Meurer, Johnson, Keaggy, Evy, Lyons. Third Row—Gschwend, Mellon, Miarchos, Lacey, Fair, Ellis, Claussen, Bolender, James, Bendroth, Hutchinson, Peterman, Russ, Evans, Bango, Daverio, Starkey, Flowers. Fourth Row—Shutt, Floyd, Fiss, Mc Kelvey, Kennedy, Cain, Kuhn, Braun, Conrad, Cordray, Hoke, Kellogg, McQuate, Rothermel, Hoagland, Kiesling, Hatfield, Olsen, Rosenbery, Miller. Fifth Row—Oscar, Dunbar, Lee, Snyder, Marshall, Navorska, Schaefer, Karam, Shook, Gibbs, Swope, Both, Masters, Cramer, Anderson, Vogelgesang, Dyer. Alexander, Reed, Primavera, Namey, Whipple, Kline.

BOYS' BOOSTER CLUB

NINETEEN thirty two-thirty three has been a year in which members of the Boys' Booster club have proved themselves a loyal, active group. The organization included more than 100 members from the sophomore, junior, and senior classes.

Officers for the year have been; Ned Overcasher, president; Richard Mellon, vice president; and Lincoln Shutt, secretary-treasurer. This group, working with Mr. Bartlett, the club advisor, planned an interesting and instructive program.

Because of the increased interest which members displayed towards football and basketball, reserved seats were provided for them both at Lehman stadium and at the auditorium. Their rooting section was one of the best that the club has had in years.

A number of interesting and educational trips were taken to increase the members' civic interests. One was a trip through the plant of the Republic Stamping and Enameling Company. Here the boys were given a complete view of the process of the making of enamelware, one of the city's outstanding products.

The sale of the McKinley Handbook, a publication which contains valuable information about the school and its activities, was a part of the work which the club has carried to a successful conclusion.

First Row—Ziff, Bast, Walker, Jackson, Carr, Davis, Hudec, Wildman, Keefe, Perdue, Hill, Reese, Janson, Biery, Croft. Second Row—Andorka, Green, Mueller, Stockdale, Durfer, Scribner, Wadsworth, Carter, Coleman, Ford, Jacobs, Crum, Frye, Graber. Third Row—Masters, Paris, Kanam, Megrew, Prince, Flagmeyer, Beatty, Wise, Parker, Wolfe, Keyes, Bergmeyer, Greenberger, Bader. Fourth Row—Lyons, Troupe, Lutsch, Hinderer, VanAman, Fair, Wallock, Fisher, Immel, Soldatis, Bergmeyer, Jacobs.

ART LEAGUE

ART League, one of the oldest clubs in McKinley, is active in creating an appreciation of art among all students. Not only art students, but also pupils whose schedules do not include art, are encouraged to join the club. Exhibitions of pictures and talks by artists are given to acquaint the members with modern art.

Early in the year an initiation was held; and later a number of interesting speakers appeared on the programs. Mr. Gilmore, a former McKinley art teacher, exhibited some of his paintings of beauty spots in Ohio, and told of the experiences he has had while painting them. He emphasized the fact that most beautiful spots and views are not to be found along the main highways, but off the beaten road among the hills. Miss Vogelgesang at a later meeting related her experiences while studying at the Univeristy of Paris. Mr. Max Holland exhibited some of his work and explained modern ideas of architecture, advertising, and package designs. Mr. Holland has been doing sculpturing of late and told of the modern trend in this field. The club was also addressed by Gordon Pryce who has recently opened an art school in Canton.

The social functions of the year were the annual Christmas party and the spring picnic.

The officers for the year were: Frank Soldatis, president; Janice Walker, secretary; and Earl Keyes, treasurer. The committee arranging the social activities consisted of Doris Wildman, Martha Megrew, Maxine Coleman, Sanford Wallock, Edward Fisher, and Betty Jacob.

First Row—Anderson, Strong, Wasson, Abood, Smith, Pearl, Compolieto, Gennett, Penick, Ziff, Packa, Webb. Second Row—Martindale, Koph, Queen, Toth, Swan, Ross, Marsh, Hudec, Finley, Haubert, Jones. Third Row—Stang, Parker, Zashie, Gurantz, Isler, McCreary, Robinson, Catazara, Cohen, Green, Schultz. Fourth Row—Dunlap, Needs, Schlimmer, Smith, Riesinger, Ressler, Little, Schopfer, Ball, Carson. Fifth Row—B. Rohn, Derrick, Dunlap, Lambright, Hausman, Roberts, D. Rohn, Epply. Sixth Row—Smith, Unkefer, Warren, Salcian, Schneider.

BIOLOGY CLUB

BIOLOGY club is one of McKinley's largest organizations. Its members are devoted to the study of living things and interested in the world of biological survey. More than seventy-five biology students, for the most part sophomores, with a few juniors, comprised the 1932-33 membership. These students were all anxious to improve their knowledge of biology.

Like other "A" clubs, Biology group met once a month. Each meeting was featured by a program of interest. Dr. Pierce of Molly Stark sanitorium addressed the club members on "Tuberculosis, the Menace and Its Cure." The group made a trip to Dr. Shorb's x-ray parlor, which proved to be a fascinating, intensely interesting place to the students. Mr. Keenley of Wooster spoke on "Wild Flowers and Local Flora". Bob Rohn, a member of the club, conducted food experiments with rats, and explained them to the club. Lena Marletto, also a club member, told of her collection of insects.

Two social affairs were held. The club gave an informal party in the music room December 15, at which games and dancing provided the entertainment; and in May a picnic was held.

The officers for this year were Arthur Reisinger, president; Anna Packa, vice president; Robert Ressler, secretary; Jane Swan, treasurer; John Warren, sergeant-at-arms.

Mr. Lanning acted as faculty chairman for the club, while the advisory staff included the other biology teachers, Mr. Swan, Mr. Wright, Mr Riley, and Mr. Pratt.

First Row—Muzzey, Stuchul, Kerr, Selby, Jackson, Hartsough, Lorius, Farnham, Weffler. Second Row—Lang, Ingram, Watson, Minkin, Conrad, Zimmerman, Schmeltzer, Voll. Third Row—Mr. Fretz, Schumaker, Schmader, Hornbeck, Thorne, Starkey, Miller, Foxman. Fourth Row—Mills, Reukauf, Goshe, Kline, Bope, Sandman, Lieser, Fifth Row—O' Neill, Cusma, Staudt.

CHEMISTRY CLUB

IN 1929 there was a new organization formed, known as the Chemistry club. Each year it has grown in popularity. This year it consisted of forty-two members. The club is an "A" club which requires the members to have an average of 85 or above in chemistry. Pupils who have had one year of chemistry are eligible. The purpose of the club is to create greater interest in scientific ideas.

The Chemistry club meetings were held the second Wednesday of each month. At one meeting a very interesting talk was given by Mr. Booher on "The Determination of Gas Viscosity." The apparatus used was constructed at Ohio State University. An alumnus of the club showed and explained the "arc-process" of obtaining nitrogen from the air.

This year the club members visited the Diebold Safe & Lock Company, Buckeye Oxygen Company, and the Allegheny-Arrow Gasoline Refining Company, all of which proved very interesting. Some of the club members and also some pupils of the chemistry classes were guests of Wooster College at the "Wooster Scientific Exhibition."

The club advisors were Mr. L. H. Booher and Mr. C. W. Fretz, chemistry instructors, who led and encouraged the students through their successful year.

The officers were: Fred Goshe, president; Carl Zimmerman, vice president; Elmer Staudt, secretary; Barnard Mills, Treasurer.

First Row—Sanford, Straub, Maggiore, Gruber, Albu. Second Row—Armogida, Ostrowsky, Genshaft, Souers. Third row—Johnston, Soldatis, Miss Willett, Beyoglides, Stine.

DEBATE TEAM

McKINLEY High school's debate teams this year were faced with one of the most difficult and complex questions ever offered for inter scholastic debating: "Resolved that at least one half of all state and local revenues should be derived from sources other than tangible property." Facing this question as members of the debate team were: Emil Albu, Yasha Ostrowsky, Loren Souers, Karl Sanford, Louis Maggiore, and Helen Straub on the affirmative team; and Loren Souers, David Genshaft, Harry Armogida, Jane Gruber, and Lowell Stine on the negative. Miss Florence Willett of the English department coached the teams, and Mr. Otto Weedman, the faculty manager, directed the finances and conducted the library work. Mr. Weedman was assisted by the student managers, Lowell Stine and Frank Soldatis.

The affirmative, meeting opposition at every turn, defeated Oberlin and dropped hard-fought decisions to Wadsworth, Wooster, and Charleroi, Pennsylvania. The negative maintained an unblemished record, achieving victories over Jackson, Charleroi, Minerva, and Wooster. Both teams entered the state Forensic tournament held in Canton, early in April. Eligibility for the national tournament was determined at that time.

Most of the debaters are members of the National Forensic League, an honorary society for high school debaters. The Degree of Distinction is held by Miss Willett, Emil Albu, and Loren Souers. David Genshaft and Harry Armogida hold the Degree of Honor; and Jane Gruber and Karl Sanford have attained the Degree of Merit.

First Row—Lefkovitz, Saker, Olmstead, Kaplan, Deal, Hill, G. Burdge, Whitacre, Prince, Greenberger. Second Row—Waisbrot, Morris, Gruber, Appleton, Lyons, Castell, Smith, Delp, Souers. Third Row—Sanford, Shea, Straub, Lifchitz, Schrecongost, J. Burdge, Soos, Vogelgesang, Marcu. Fourth Row—Freedman, Albu, Ostrowsky, Devine, McQuate, Both, Luckring, Hillibish, Katz, Soldatis. Fifth Row—Miss Willett, Armogida, Maggiore, Pugh, Genshaft, Stine, Sixth Row—Krugliak, Davis, Johnston.

DEBATE CLUB

McKINLEY High's Debate club under the supervision of Miss Florence N. Willett, debate coach, consummated a season of forensic endeavor that materially benefited as well as entertained its members. The organization this year successfully carried out its purpose, which was to stimulate interest among students in debating and other forms of public speaking. The experience acquired in the club programs helped members to overcome timidity and self-consciousness and to create proficiency in the art of clear, rapid thinking and in forceful oral expression.

Classed as an "A" club, the organization held meetings monthly and conducted them according to parliamentary law. Membership in the Debate club was limited to students who maintained a high scholastic standard; and this year the membership totaled 56. Each of the members was given opportunity to perform at least once on the regular program, and once in the extempore class. Three of the programs this year were conducted by sophomore, junior, and senior classes, while the others were presented by mixed groups. To encourage regular habits, tardiness and unexcused absence called imposition of fines. The club backed the debate teams and financed all of the forensic activities of the school.

The officers during this year were: Emil Albu, president; Loren Souers, vice president; Frank Soldatis, secretary; Lowell Stine, treasurer; Louis Maggiore, censor; Virginia Saker and Marjorie Prince, reporters.

First Row—Jacobs, Wilde, Jacobs, Gendal, Chmel, Buda, Speck, Forsythe, Ball, Sizick, Rardon, Owen, Organish. Second Row—Bertea, Frank, Paris, Sowd, Farr, Collins, Stanley, Russ, Costi, Gerber, Davis, Gregory, Rudnick. Third Row—DeMaison, Bambeck, Namey, Mossett, Wolfe, Shaheen, Brennet, Hale, Zerbe, Hafer, Sandru, Slusser. Fourth Row—Miss Zurcher, Miss C. Schneider, Bott, Miss Schuster, Keyes, Immel, Glew, Grable, Batza, Miss Motschman, Miss F. Schneider, Johnson, Pederson, Sivewright, McFarland.

FRENCH CLUB

FOR the past several years Le Cercle Francais has been a favorite club with McKinley's French students. Its purpose is to provide pleasant experience in the use of practical French and to present a picture of the French people. The program of each meeting is planned to carry out this purpose. Members are all made familiar with "La Marseillaise" and the favorite melodies of France; and participate in one-act plays and monologues which are usually instructive as well as entertaining. Meetings are conducted with the use of as little English as possible to develop ease in speaking French.

Club membership is open to all third and fourth year students and to those second year students having an average of 85 during the previous year. This year, however, at the beginning of the second semester, membership was thrown open to those first year French students having an average of 90. This invitation added a large number to the original membership of 60.

The club gave a Mardi Gras dinner February 28, at the Y. W. C. A., celebrating that French festival. The guests wore French costumes or articles of dress symbolic of the Mardi Gras. Another social affair was the annual spring picnic.

The officers of Le Cercle Francais for the year 1932-33 were: Katherine Buda, president; Earl Keyes, vice president; Nick Sandru, secretary; Margaret Chmel, treasurer; and Sonya Ebert, historian.

All the French teachers act as advisors to the club. Miss Elizabeth Motschman is chairman of that group.

First Row— Kendell, Frey, Suter, Feightner, Whitacre, Gerrish, Johnston, Steiner, Blemker, Herley, Wadsworth, Keefe, Lautzenheiser, Ford, C. Perdue, Roshong, Perrott, Griffith, Gurriano. Second Row—Wefler, Hughmanic, Rohn, Casper, James, Copthorne, Miller, Colman, Carter, Greenham, Ritzman, Hill, R. Perdue, Graber, Schrum, Saker, Kienzle, Vail, Bozman. Third Row—Zalesky, Saunier, Recean, Farnham, J. Klingstedt, Foltz, Shea, Evans, Morris, Booth, Pennick, Casteel, Appelton, Heaton, Thomas, Otto, Hall, Palmer, Sizick, Beatty. Fourth Row—Goodman, Krammes, Albrecht, Morrow, Speck, Rogers, Grey, A. Evans, Rickhard, Riley, Fretz, Merriman, Minky, Bureman, B. Fawcett, Barnes, Hanna, King, Muffley, Blum. Fifth Row—Ribbet, Swartz, Halter, Roth, Breton, Finefrock, Cover, Crum, Bogard, Salisbury, Schneider, Thomas, Pearl, Hansen, Benelcit, Schub, Vassos, Goshe, Spaan, Reeder, Iden, Novak, Novak. Sixth Row—Lucas, Voll, Forsythe, Croft, Jackson, Hiner, Walsh, Huesmann, Green, Mees, Cutshall, Perdue, Taylor, Kilgore, R. Evans, R. Klingstedt, Buchman, J. Fawcett, Hammon, Edie, Johannesen, Ungashick, Zerbe, Whipple, O' Shea, Nicholson.

FRIENDSHIP CLUB

Y W. C. A. work with McKinley High school girls is carried on in the Friendship club. The theme for the club this year was "The High Road" and several meetings were planned on world fellowship, service, vocational guidance, health, and friendship to carry out this theme.

One meeting each month was given over to the committee and hobby groups; and in addition each group was represented in a program. Appropriate devotionals for each meeting were furnished by the inspiration group.

The traditionally inspiring recognition service for new Friendship club members was held in November at the Y. W. C. A. At this service the members pledged themselves to carry out the Girl Reserve code in their daily life.

The annual Faculty Tea, held to promote warmer friendship between teachers and girls, was given on February 14. The club sponsored two dances, one in early fall and the other in the spring.

Miss Cutchall, the Y. W. C. A. Girl Reserve secretary, was the club advisor. The officers for the year were: Janet Thomas, president; Ruth Blum, vice president; Grace Hughmanic, secretary; and Dorothy Steiner, treasurer.

First Row—Frye, Stucky, Brenison, Jamieson, Souers, Bergmeyer, Shipley, Maxwell, Deal, Huber, Holmes, K. Stone, Hildebrand, D. Stone, Sanford, Snyder, Clapper, Henderson, Tinkler, With, Pfoutz, Schumacher. Second Row—Johnson, Sommers, Beazel, Kandell, Clark, Redmond, Hammond, Meyers, Staudt, Cain, Johnson, Lee, Morrow, Albu, Witham, Strauch, Gathers, Frey, Karrer, Miller, Rosenberry, Kwett. Third Row—Dannemiller, Jacobs, Neil, Schneeberger, Starkey, Uebelhart, Bendroth, Evans, Maratta, Hillibish, McFarland, Shelton, Cottrell, Barr, Springer, Banks, Yoho, Yost, Gingrich, Ballard, Harding, Farr. Fourth Row—Rossiter, Gerber, Holzworth, Trout, Cordray, Riemenschneider, Duerr, Roos, Decker, Conrad, Kelly, Hildebrand, Hebert, Rohn, Ricker, McCusky, Kuhn, Ressler, Lyle, Shipley, Knoble. Fifth Row—Canterbury, Kelly, Bartell, Dunbar, Sandman, Wolfe, Forrest, Campbell, Weedman, Ried, Krumlauf, Sell, Fries, Smith, George, Weaver, Sommers, Reukauf, Immel, Anderson, Figley, Rastetter, Baker, Weiss.

SENIOR HI-Y

TO CREATE, maintain, and extend throughout the school and community high standards of Christian character is the purpose of the boys who belong to Hi-Y. At Christmas each chapter provided a basket of provisions to a needy family. The members also sold eskimo pies at the basketball games, and donated proceeds to a milk fund at school. Intra-chapter and individual contests spurred sales.

Dances, banquets, and outings filled the social bill. Each of the seasonal events, Hallowe'en, Thanksgiving, Christmas, and Valentine's Day called for a dance. The closing social event was the traditional Farewell dance for seniors. A Mother-Son banquet came in the fall; and a breakfast was held at Turkeyfoot lake, as usual, on the final school day. Athletics, in the form of a basketball league, were warmly supported.

In the previous spring, Emil Albu was elected club president, Rulo Fries, secretary; and James McCuskey, treasurer. Ward E. Young, C. T. Branin, Mr. Douglas Graeth, and Mahlon G. Barnes aided the club in the capacity of advisors.

A fourth chapter, Alpha Beta, was created this year, bringing membership to a record high. Sam Maxwell, David Morrow, Douglas Stone, and Loren Souers were presidents of Tau, Kappa, Phi, and Alpha Beta chapters respectively.

First Row—Patterson, Vail, Baughman, Chenot, Hunyadi, Taylor, Nyman, Huesman, Rohn, Klingstedt, Meyers, McFarland, Bakter, Kienzle, Frey, Walsh, Rhiel, Nemeth, Cramer, Second Row—Rastetter, Chenot, Wiant, Shaw, Ritzman, Foltz, Ebert, Schrecongost, Bender, Hale, Kell, Goshorn, Klingstedt, Danner, Greenham, Straub, Kibler, Cover. Third Row—Dieringer, Franham, Matheson, Miday, Finefrock, Zerbe, Riley, Appleton, Reese, Cochran, Emerman, Shea, Burdge, Haynam, Bennett, Mumma, Shaeffer, Tressel, Jacobs, O. Thomas. Fourth Row—Bohrer, Berger, T. Bakter, Allenbaugh, Walleck, Houser, Beatty, Coleman, Hook, Needs, Keyes, McKibben, Lytle, Gaume, Johnson, Davis, Stevens, Colette, Stock, Evans.

LEADERS' CLUB

NINETEEN thirty-three brought about many changes in the organization of the Leaders' club. The most pronounced of these was the pledge method of selecting new members. During the first semester all candidates receiving high grades in the club tryouts, consisting of apparatus performance and individual stunts, and having no failing grades in academic subjects, were considered as pledge members of the club. These prospective members were then subjected to a unique and unusual initiation. Toward the end of the semester the standing of each of these girls as to citizenship, scholarship, character, and athletics was carefully considered.

It is understood upon entrance into the club that a member will be required to maintain, at all times, at least 85 in gymnasium or swimming work, passing grades in all academic subjects, and the character of a true Leader. It is also compulsory that she be able to teach a gymnasium or swimming class whenever called upon, and that she assist individually those having difficulty in their work.

The social activities for the year consisted of a weiner roast at High Mill Park, a Christmas dance at the Hotel Northern, a spring dance, and a skating party. The Leaders' club also took an active part in the gym exhibition in April.

The officers were: Suzanne Rohn, president; Helen Straub, vice president; Beatrice Keyes, secretary; and Lois McFarland, treasurer. The faculty advisors were Miss Lynn and Miss Sharff.

First Row—Click, Tish, Shifman, Campbell, Love, Lytle, Houtz, Wailley, Muffly. Second Row—Meyers, Lautzenheiser, Powers, Jones, Goodman, Bender, Hay, Bogard. Third Row—Blum, Duerr, Blemker, Curry, Carringer, Kell, Gaetman, Skelly. Fourth Row—Bryden, Duerr, Sutton, Hall, Booth, Stansberry, Blasingham. Fifth Row—Gibbs, McCuskey.

LATIN CLUB

"COMITES Latinae," the McKinley High Latin club, has enjoyed its second successful year. This club has an "A" ranking; and those students who have taken two years of Latin and have an average of 85 are eligible for membership. The purpose of the club is to aid the members in the study of Roman life and the Latin language.

The meetings, which were held once a month, were entertaining and helpful. Latin songs, games, conundrums, and rhymes were used on the various programs. At one meeting Miss Coffman's Latin classes presented an interesting play, and at another Ralph Shipley gave "The Lay of Ancient Rome."

At several meetings members of the club gave talks on Roman customs and Roman life. Every effort was made to make the programs beneficial in the study of Latin in the classrooms as well as entertaining in the club meeting. Members answered to the roll call at each meeting with the Latin word, "Adsum," meaning, "I am present."

Social activities on different occasions throughout the year balanced the serious side of the club.

Miss McConnell was the faculty advisor and the officers of the club for the past year were: James Gibbs, president; Dorothy Carringer, vice president; Elizabeth Blemker, secretary; James McCuskey, treasurer; and Virginia Hay, reporter.

First Row—Laganke, Ross, DeVille, McDermott, Emerman, Jacobson, Steiner, Salisbury. Second Row—Roshong, Leggett, Allenbaugh, Gentry, Simon, Bean. Third Row—Canterbury, Long, Cummins, Boles, Shanafelt, Shelton. Fourth Row—Oscar, Dunbar.

MODERN WRITERS' CLUB

MODERN Writers' club was originated for those interested in the study of modern authors and their works. The members are encouraged to read good present-day novels. The pupils belonging to this club must have an average of 85 in English and passing grades in all other subjects. This is an "A" club and like others of the same class meets once a month.

The authors discussed this year were: Hilda Doolittle, Harold MacGrath, Pearl Buck, Richard Haliburton, Sara Teasdale, Frank Norris, Booth Tarkington, John Galsworthy, Fanny Hurst, Sinclair Lewis, and Eugene O'Neill. Biographies and reviews of their works were given in connection with these writers. A different chairman was appointed to be in charge of each meeting. This chairman arranged the program for that particular meeting. The following were chairmen for this year: Betty Bean, Dorothy Steiner, Jean Robinson, Margaret Winchell, Rebecca Evans, Corinne Boles, Betty Lou Wilson, Doris Henninger, and Catherine Cummins.

The social activity of the year was a dance given at the Woman's club on January 28. The committee in charge of this affair consisted of: Florence Jacobsen, chairman; Ruth Simon, and Vera Roshong. This dance was open to students outside of the club also.

The officiers for this year were: Sybil Emerman, president; Andrew Canterbury, vice president; Mary Jackson, secretary; and Bob Oscar, treasurer. The advisors of the club were Miss Grace Long, Miss Mary Eddy, and Miss Esther Thompson.

First Row—Mumma, Palmer, Saker, Frey, Croft, Heaton, Megrew, Campbell, Muffly, Gray, Rubin, Taylor. Second Row—Johnson, Mees, Foltz, Wiant, Finefrock, Shaw, Prince, Blum, Bogard, Thomas, J. Fawcett. Third Row—Leggett, Forsythe, Shoemaker, Oeffinger, Otto, Reese, Bechtel, Buda, Ebert, B. Fawcett, Rohn, Simon. Fourth Row— Kier, Carle, Cox, *Ball, Hawks, James, Stansberry, V. Frey, B. Miller, Morrow, Wolforth.*

GIRLS' SERVICE LEAGUE

TO recognize high scholarship and character, and to strive to put others first is the purpose of the Girls' Service League, a club for senior girls. At the end of each school year the members elect junior girls having an average of ninety or above for the three years of high school. These girls constitute the club during the following year.

At the same time that the new members were taken into this year's club, they were given the names of all incoming sophomore girls for whom they were to serve as "big sisters." Then at some time during the summer each "big sister" got in touch with her "little sister" and acquainted her with McKinley.

During the first week of school, Service League members served as hall guides, directing sophomores to their classes.

At Thanksgiving and Christmas, food, clothing, and toys were collected and given to a number of needy families. Lunches were donated to worthy girls all through the year.

Meetings were held once a month. Among the most interesting programs were the Christmas program, and the one on colleges, at which several of the teachers spoke of the schools they attended. Three parties were given, one for the ladies in the Aultman Home for aged women, another joint one with the Friendship club, and the other in honor of the new members.

Miss Davis was the advisor. The officers were: Suzanne Rohn, president, Nova Finefrock, vice president, Jane Foltz, secretary, and Jean Carle, treasurer.

First Row—Rastetter, Derfee, Dickerhoof, Lowry, Cramer, Jacobs, Hunyadi, Herley, Frey, Gerrish, Livingston, Merriman, Bozman, Ford, Craven. Second Row—Freese, Recean, Bretean, Wildman, Russ, Wildman, Lappin, Evans, Casper, Baillie, Hall, Eichorn, Mowry, Riggs, Altman, Cassidy. Third Row—Graber, Fromm, Sutter, Long, Burnbrier, Fetters, Becher, Albrecht, Hughmanic, Stansberry, Geltz, Rinehart, Robertson, Schiffer. Fourth Row—Gerber, Cordray, Downer, Evans, Triger, Angelo, Small, Harding, Hoke, Fair, Dyer, Culp, Beachy, Miss Marburger, Scribner.

SOCIAL SCIENCE CLUB

THE Social Science club of McKinley High school was organized several years ago as an "A" club. Its purpose is to interest high school students in the events past and present which contribute to the development of the current social conditions. The faculty advisors of the club are Miss Lehmiller, Miss Marburger, Miss Bess Thompson, Mr. Barnes, and Mr. Koehler.

This club is counted upon to sponsor the annual assemblies for Armistice day. This year Mr. James Aiken spoke to the sophomores, Mr. Ward Young to the juniors, and Mr. John Porter to the seniors. These speakers all saw active service in the World War and gave their ideas of the evils of war. Violin selections were played by Helen Louis Schmidt and Hugh Grable and the McKinley High school orchestra played a medley of oversea selections.

There were two special meetings during the year. At one a play was presented by two students of Lehman junior high school. Mr Phillip Anastos, director of the foreign department of the Dime Savings bank, spoke at the other on "American Education in the Near East".

Three social events, two dances and a spring outing, were held during the year. The annual Christmas dance took place Wednesday, December 21, at the Canton Women's club.

Officers for the year 1932-33 were Margaret Geltz, president; Roy Hoke, vice president; George Gerber, secretary; Doris Wildman, treasurer; and Mary Jane Pratt, publicity secretary.

First Row—Shoup, Swiger, Fawcett, Wallick, Skotnicky, Carr, Keefe, Hansen. Second Row—Davis, Finefrock, Rodgers, Manassio, King, Mizer, Shaheen. Third Row—Burnbrier, Best, Whitticar, Zellers, Kline, Howell, Breting.

SOPHOMORE DRAMATIC CLUB

SOPHOMORE Dramatic club enjoyed another successful year under the leadership of Miss Hill. The purpose of this club has always been to prepare sophomore students for the junior class play and to provide entertainment at the sophomore parties. The members are chosen by the method of eliminative tryouts.

"Not Quite Such a Goose", a modern comedy directed by Miss Hill, and "Paradise", a melodrama directed by Miss Wilson were presented at the first sophomore party. Those taking part in the first play were Margaret Carr, Dean Howell, Eleanor Shoup, Jack Masters, and Betty Mizer. Jack Klein, Vivienne Wallick, Leslie Arnold, and Paul Zeller played in "Paradise".

Short plays and dramatizations such as "Be a Little Cuckoo", "When Love is Young", and "Big Business", were presented at the monthly meetings. The casts for these plays were chosen from voluntary committees. Jack Klein, Carolyn Rogers, and Paul Zeller acted as chairmen of these groups. Extemporaneous plays were given at various times throughout the year. Appreciation for good drama was encouraged along with practice in acting. At some of the meetings the members discussed ease of motion on the stage and studied the art of make-up.

There were twenty-four members; and the officers were : Martha Keefe, president; Jack Klein, vice president; Betty Mizer, secretary; and Evelyn Breting, treasurer.

The faculty advisors were Miss Hill, Mr. Chenot, Miss Coffman, Miss Galbreath, Miss Jones, and Miss Wilson.

First Row—Wolforth, Carle, Walker, Emerman, Mees, Herley, Richards. Second Row—Morrow, Finefrock, Taylor, Bruening, Gray, Ebert, Miss Marble. Third Row—Kelly, Ballard, Duerr, Trout, Maxwell, Meyer Eakin,.

SHAKESPEARE CLUB

SHAKESPEARE club was organized in 1916, and is one of the school's most popular organizations. It is composed of seniors who are interested in dramatics. An average of 85 or above in English must be maintained for membership. The club tries to encourage an appreciation of both classic and modern drama, and to provide desired practice in acting.

The meetings were held once a month; and all programs were prepared by the members. Every person was given the opportunity of appearing in at least one program during the year. An informal initiation was held in the music room in January. Fifteen members were received into the club at this time. Later in the semester more students were admitted.

The Shakespeare club endeavored to provide entertainment for all of the senior parties. At the senior Valentine party, Pinero's "The Play-goers" was given by the following cast: Miriam Herley, Robert Meyer, Elmer Eakin, Nova Finefrock, Margaret Wolforth, Amy Mees, Jane Richards and Bertha Emerman. In December several members presented the play "God Winks" at a teachers' meeting which was held at the Woman's club. The final social event of the club was a picnic at the close of the school year.

The officers for the year were: Miriam Herley, president; Amy Mees, secretary, and Fred Duerr, treasurer. Miss Marble was the faculty advisor.

First Row—Jacobs, Merriman, Roshong, Staudt, Schmeltzer, Miller, Hawk. Second Row—Welch, Freedman, Gay, Stasko, Kline, Waisbrot, Third Row—Ritz, Gschwend, Reukauf, Storia, Mr. Leist.

STAMP CLUB

THIS year was the first of the existence of the McKinley High Stamp club. It was organized by John Ritz and Donald Gay for all students interested in stamps and was open to pupils maintaining an average of 70. The Stamp club has a "B" rating. Its purpose is to create greater interest in stamps among McKinley High school students, to view stamp collections, to discuss the stories portrayed on stamps, and to aid the amateur collector.

The meetings, which were held once a month, were informal. Since this was the first year of the club, a constitution was adopted. At several meetings there were speakers who displayed their stamp collections aand told some of their experiences with stamps. John Ritz showed the members his stamp and post card collections. Mr. Leist displayed his collection also. Donald Gay exhibited a map of the United States which he made entirely out of stamps. No neighboring states were made of stamps of the same color. The club showed great interest in this project which required skill in the making. At extra meetings the members played a game, "Stampo", and received prizes of stamps. An auction, at which stamps were sold to the highest bidder, was held at another meeting.

Mr. Leist and Miss McBane were the club advisors. Officers of the Stamp club for this year were: John Ritz, president; Donald Gay, vice president; Vera Roshong, secretary; and Edna Schmeltzer, treasurer.

First Row—Figley, Bendroth, Kehl, Roos, Hanze, Eakin, Fair. Second Row—Harding, Anderson, Fondren, Skelton, Lieser. Third Row—Hexamer, Cramer, Palmer, Miss Bozman, Johnston, Fries, Skelley.

STAGECRAFT CLUB

STAGECRAFT club is an organization consisting of 18 McKinley boys. Its purpose is to construct and shift scenery and to produce the proper lighting effects for all dramatic productions sponsored by the school. These functions are essential to a successful production. Each year there are nine seniors, seven juniors, and two sophomores who are previleged to be members of the club.

The first production for which the Stagecraft club made sets was "Minick", a modern comedy presented by the senior class. This play required only one set. The next task of the club was to do the stage work for the senior opera, "Martha". Four different sets were made for the opera, each requiring accurate work. The last and the most difficult settings ever attempted by any Stagecraft club were those made for the junior class play, "The House Beautiful." It was necessary to construct two stage levels and to arrange unusual lighting effects for this production. Other work done by the club consisted of putting up sets for class play try outs, class parties, and several minor plays.

The officers for the year 1932-33 were: Lauren Hexamer, president; George Figley, vice president; Richard Palmer, secretary-treasurer; Dale Cramer, chief electrician; and Lewis Skelton, assistant electrician. Miss Martha Bozman was the faculty advisor and directed all the work.

First Row—Shea, Huesman, Jacobs, Keyes, Shaw, Oeffinger, O'Shea. Second Row—Rennecker, Summers, Canterbury, Mr. Leist, Hildebrandt, Marks, Cohen.

BUSINESS STAFF

SUPPORT given by the student body as a whole, along with splendid co-operation by the staff members, made 1932-33 a successful year for the business staff. Last year the annual received a twenty-five point bonus for its excellent financial standing, a record which the present staff tried to uphold. The work of financing the Times and the McKinleyite this year was harder than usual because many business concerns were unable to advertise as in previous years. The advertising group worked long and hard for the excellent results they got.

The subscription department put on extensive campaigns for both publications. During the year there were sixteen issues of the Times; and the copies were distributed to the home rooms by the members of the circulation department.

The business staff this year was composed of: Harry Rennecker, business manager; Virginia Shaw, circulation manager; Eloise Denton, business secretary; and Elizabeth Oeffinger, advertising manager. Polly Shea, Jean Huesmann, and Robert Hildebrandt were the seniors who asssited in the business office.

The juniors who helped this year and who will serve as a nucleus for the staff next year were: Margaret Jacobs, assistant business secretary; and Howard Summers, John Grinnan, Burton Cohen, and Andrew Canterbury, who worked in the advertising department.

Mr. Leist, the faculty advisor, directed and cooperated with the business staff in every way.

First Row—Megrew, Heaton, M. Frey, Hanna, B. Fawcett, Smith, Shoemaker. Second Row—Ritz, Barnes, Harold, Wadsworth, Pratt, Huber, Dannemiller. Third Row—Sikora, Gay, Wesp, J. Thomas, J. Fawcett, Miss Bair. Fourth Row—W. Frye, Cottrell, Kessler, Zaugg, Bartel, Kwett.

EDITORIAL STAFFS

UNDER the guidance of their faculty advisor, Miss Marguerite Bair, the Times and Annual editorial staffs have successfully carried out the publication work of the year. The Times, a bi-weekly newspaper, in its third year of existence presented the students with all school news. There were sixteen issues, each of which carried a number of pictures and cartoons.

The members of the Times staff were as follows: Jane Fawcett, editor-in-chief; Marian Frey, editorial page; Daun Shoemaker, editorials; Virginia Hanna and Francis Kessler, sports; John Ritz, clubs; Dorothy Wadsworth, assemblies; Barbara Fawcett, music and debate; Robert Cottrell, art; George Wesp, William Sikora, Donald Gay, and Al Huber, general news; and Martha Megrew, Bernice Harold, and Elizabeth Heaton, typists.

The aim of the 1933 McKinleyite was to receive high honor rating in national competition. The staff labored hard and long on this project. Work began with the opening of school. The use of ivory paper and silver ink were part of the plan to make this the greatest annual ever published by a McKinley High school staff. The splendid co-operation of staff members enabled them to finish the book in record time.

The following students made up the Annual staff: Franklin Dannemiller, editor-in-chief; Betty Barnes, senior section; Janet Thomas, organizations and features; Ann Pratt and Tom Bartel, athletic section; Frank Kwett, photography; Wilson Frye, assistant photographer; Marjorie Prince and Fred Zaugg, art; and Florence Smith, typing.

First Row—Ritz, Frey, B. Fawcett, Wadsworth, Barnes, Shoemaker, Shaw, Huber. Second Row—Sikora, Gay, Wesp, Thomas, J. Fawcett, Miss Bair, Oeffinger, Prince. Third Row—Dannemiller, Cottrell, Kwett, Kessler, Zaugg.

QUILL AND SCROLL

QUILL and Scroll is an International Honor society for high school journalists. The first chapter of this honor society in McKinley was organized in 1928. The Quill and Scroll receives members who are in the upper third of their class scholastic standing during the current year, who do acceptable work in the field of journalism, and are approved by the advisor. Members of the publication staffs are eligible if they meet these requirements. It has been only during the past few years that Quill and Scroll has become an international society. Chapters are located in nearly every state in the Union and have been begun in several foreign countries. The high schools which have chapters of Quill and Scroll are only those with an excellent standing in journalism.

Four present members of the Quill and Scroll were taken into the organization during their junior year. These members are: Betty Barnes, Virginia Shaw, Franklin Dannemiller, and Jane Fawcett. A new club to promote journalism was organized this year by these four members. In this way the standing of McKinley's chapter of Quill and Scroll was raised.

The members of the chapter include: Robert Cottrell, Eloise Denton, Barbara Fawcett, Marian Frey, Donald Gay, Al Huber, Francis Kessler, Frank Kwett, Elizabeth Oeffinger, Marjorie Prince, John Ritz, Daun Shoemaker, William Sikora, Janet Thomas, Dorothy Wadsworth, George Wesp, and Fred Zaugg. Miss Bair was the club advisor.

First Row—Stone, Shaw, Gay, Frey, Huber, Huesman, Wesp, James, D'Aurora, Greenham. Second Row—Dannemiller, Hawks, Yellin, Wadsworth, Shoemaker, Miller, Copthorne, Coleman, Swan, O'Shea, W. Swan. Third Row—Niarchos, Cottrell, Koller, Rogers, Barnes, Ritz, Bowen, Heingartner, Vail, Frye. Fourth Row—Kwett, Kessler, Hanna, B. Fawcett, Miss Bair, Hommon, J. Fawcett, Goodman, McCue, Kandell, Holmes, Lover.

PRESS CLUB

ORGANIZED only during the last year, the Press club has already earned a place for itself among the prominent organizations of McKinley. This club was begun for those students interested in publications of various sorts and desirous of becoming better acquainted with the lives of journalists and the work they do.

Many interesting and entertaining programs were held. A film of the complete process of publishing the New York Times was shown at one meeting. Robert Marriot, a member of the editorial staff of the Repository, was one of the speakers heard by the club. The group enjoyed a visit to the Northern Engraving Company, where they were shown the entire operation of engraving pictures. Contests were held and the results sent to a national contest of the Quill and Scroll. Several members of the club received honorable mention from the sponsors of the contest.

The membership of the organiaztion was limited to fifty members of the junior and senior classes. This plan eliminated all those who did not have a real desire to belong to the club.

The officers were Franklin Dannemiller, president; Virginia Shaw, vice president; Jane Fawcett, secretary; and Betty Barnes, treasurer. Miss Bair was the faculty advisor.

First Row—Bender, Atkinson, Sizick, Fretz, Steiner, McCave, Bryan, Yellin. Second Row—Bolduce, Ingram, Hartsough, Wallace, Lorius, Hay, Booth. Third Row—Mr. Frez, Ostrowsky, Oscar, Kwett, Weaver, Gibbs, Goshe, Souers.

TRAVEL CLUB

TO experience imaginative travels to far-away lands is the purpose of the Travel club. Under the guidance of Mr. C. W. Fretz, the faculty advisor for the club, members gather to hear verbal descriptions and to see moving pictures of the places they hope some day to visit. Members are encouraged to read extensively on travel and to broaden their knowledge of foreign lands as much as possible.

The Travel club is rated as a "B" club. Students who have passing grades in all subjects are eligible for membership. The officers for 1932-33 were: Frank Kwett, president; Loren Souers, vice president; Harold Weaver, secretary; and Dorothy Steiner, treasurer.

At the first meeting Mr. Russell Fifer showed the motion pictures which he took on his "trek" through the jungles of Borneo. He also exhibited a number of curious Bornean articles. At another meeting, pictures of travel in France were shown. From France the club traveled to Russia where Yasha Ostrowsky, a pupil at McKinley, told of his experiences as a student in a Russian school. Another imaginative trip abroad was taken by means of a motion picture which told the story of an American student trying to improve his French by making direct contact with the natives of France.

In the spring the "travelers" held a dance, which was attended by both regular members and the guests from other clubs.

M. PRINCE
FEATURES

NATIONAL HONOR SOCIETY

Naomi Adams
Emil Albu
Adam Baillie
Katherine Ball
Raymond Ballard
Wilbur Banks
Betty Barnes
Arlene Bechtel
Elwyn Becker
Betty Black
John Blazekovich
Ruth Blum
Alice Bogard
Katherine Buda
Pauline Campbell
Jean Carle
Doris Casper
John Cottrell
Robert Cottrell
William Cover
Franklin Dannemiller
Lucille Decker
Eloise Denton
Fred Duerr
Sonya Ebert
Barbara Fawcett
Jane Fawcett
Nova Finefrock
Jane Foltz
Terrell Fondren
Kathryn Forsythe
Marian Frey
Virginia Frey
Rulo Fries
Donald Gay
James Gibbs
Richard Gingrich
Fred Goshe
C. W. Graves
Vivian Gray
Arthur Hanze
Alma Hawks
Elizabeth Heaton
Tod Heckaman
Wesley Hoge
Margaret Houser
Eugene Huff
Ralph Immel
Marvelle James
Janet Johnson
Rudolph Keck
William Kehl
Francis Kessler
Anna Kier
Bessie Kilgore
Elvan Kintner
Jeanne Krammes
John Krumlauf
Frank Kwett
Genevieve Lang
Kathryn Leggett
William Lieser
Sam Maxwell
Thomas McDowell
Amy Mees
Martha Megrew
Helen Morrow
Thelma Muffly
Bertha Mumma
Ruth Nickerson
Elizabeth Oeffinger
Yasha Ostrowsky
Blanche Otto
Bertha Palmer
Melvin Peterson
Eleanor Porter
Eleanor Powers
Marjorie Prince
Dick Rastetter
Harry Rennecker
John Ritz
Suzanne Rohn
Ernest Roos
Mildred Rubin
Virginia Saker
Karl Sanford
Charles Seitz
Kenneth Sell
Barbara Senior
Virginia Shaw
Lillie Sheaks
Ralph Shipley
Daun Shoemaker
Robert Slusser
Florence Smith
Frank Soldatis
Loren Souers
Marjory Stansberry
Beatrice Steiner
Otis Stoll
Margaret Suter
Margaret Taylor
Janet Thomas
John Trout
Blanche Weiss
George Wesp
Oma Wiant
Margaret Wolforth
Harry Zika

First Row—Huber, Emerman, James, Richards, Casper, Jamieson, Miller. Second Row—Rastetter, Steiner, Thomas, Herley, Morrow, Sell. Third Row—Dannemiller, Meyer.

SENIOR PLAY

"MINICK," a three act comedy characterization by George Kaufman and Edna Ferber, was presented by the senior class on December 9 and 10, as the annual senior class play. Miss Iris Haverstack directed the production. The play tells the story of an old man's attempt to adjust himself to the living conditions of the present generation in a large city.

The old man, Father Minick, goes to live with his son and daughter-in-law, Fred and Nettie Minick. The young couple and their friends, the Diamonds and the Coreys, find their good times cooled by the presence of Father Minick. He is pathetically ignorant of modern social life. He believes in the old maxim, "early to bed, early to rise", and upsets the household routine to such an extent that the maid, Annie, leaves rather than work under these unpleasant conditions.

The old gentleman further disturbs his son's wife when he invites two of his friends, Mr. Dietenhofer and Mr. Price, to spend their afternoons with him. All is well until the day when Nettie finds that the old man appropriated her living room and messed it up with golashes and cigar ashes. Her new maid, Lula, an easy-going colored girl, had only recently put it in order. Price suggests that "maybe she wants us to go" and the two men go off insulted.

Nettie then prepares for the arrival of her club members, Mrs. Smallridge, Miss Crackenwald, Mrs. Lippincott, and Miss Stack. Father Minick contests a statement of one of the club women and breaks up the meeting.

First Row— Krammes, Blum, Freeman. Second Row— Kintner, Maxwell, Seckler.

Nettie later discovers that Fred has entered a business she disapproves, and, in a quarrel with him, decides to leave him if Father Minick continues to stay and embarrass her. However when the young couple realize that the old man will go rather than make them unhappy, they combine their efforts and persuade him to stay.

Father Minick, however, sees the futility of keeping two generations under one roof, and goes to an old men's "home" to spend his days in arguing politics with Dietenhofer and Price.

The many amusing situations and the pathetic mistakes of old Father Minick make an interesting comedy.

The characters were: Frank Miller as Father Minick, Janet Thomas as Nettie Minick, Robert Meyer as Fred Minick, Mary Jamison as Lil Corey, Dick Rastetter as Jim Corey, Al Huber as Al Diamond, Miriam Herley as Marge Diamond, Beatrice Steiner an Annie the maid, and Bertha Emerman as Lula. Franklin Dannemiller and Kenneth Sell protrayed the old men, Deitenhofer and Price.

Among the club women, Doris Casper played as Mrs. Smallridge, Helen Morrow as Miss Crackenwald, Alice Ann James as Mrs. Lippincott, and Jane Richards as Miss Stack.

Understudies were: Ruth Blum, John Cottrell, Wilda Freemen, Elvan Kintner, Jeanne Krammes, Sam Maxwell, and James Seckler.

Miss Martha Bozman and the Stagecraft club constructed the stage settings, and the school orchestra, under the direction of Ellmore Miller, played between acts. Paul Barkley, chairman of the senior guardians, was business manager.

First Row—Gray, Davis, Koller, Becker, Creger, Cover. Second Row—Haines, Rastetter, Ostrowsky, Batza, Cover. Third Row—Lover, Stertzbach, Hoge, Sensibaugh.

SENIOR OPERA

"MARTHA", a five act opera by Von Flotow, was presented on February 3, and 4, by the senior music department. "Martha" tells of England during the reign of Queen Anne. Lady Harriet, a maid of honor, to the queen, tires of court life, assumes the name of Martha, takes her friend, Nancy, and runs away to the Richmond fair. Two wealthy farmers buy the girls as servants, and promptly fall in love with them. The girls flee and the farmers, Lionel and Plunket, search everywhere, finally to find them in their court splendor.

Nancy and Punket are reconciled immediately, while Martha dresses once again as a peasant and sings the song Lionel loves. He tells her of his love and the two are happily united.

All productions in the past were operettas, this being the first real opera attempted. The famed song, "The Last Rose of Summer", came from this show, along with many other haunting tunes.

Two separate casts staged the production. The characters were: Lady Harriet, Pauline Becker and Elinor Koller; Nancy, Maxine Cover and Janet Davis; Sir Tristan, Hugh Sensibaugh and Dwayne Haynes; Lionel, William Cover and Eugene Batza; Plunket, Richard Rastetter and Yasha Ostrowsky; the sheriff, Robert Stertzbach and Howard Lover. Members of the Choral club played as farmers, servants, court ladies, and huntresses.

Leslie D. Hanson directed the music and Miss Florence Hill the dramatics. Stagecrafters under Miss Bozman constructed the scenery.

First Row—Davis, Straub, Bechtel, Hardesty, Blum, Trinnes, Scribner, Mr. Hanson, Niederhauser, Shurtz, Hoff, Thebom, Hall, Koehl, Senior. Second Row—Wildman, Huesmann, Elsaesser, McGill, Campbell, Walker, Walters, Mees, Lefkovitz, Farnham, Markham, Beachy, Stuchel, Cover, Frey, Crum, Littell. Third Row—Ebel, Staley, Herley, Wadsworth, Gentry, Andreist, Denton, Henninger, Carl, Bruening, Gray, Looman, Baillie, Pratt, Buchetz, Culp, Garnder. Fourth Row—Holmes, Albrecht, Booth, Koller, Creger, Matejcik, Nemeth, Hagan, Dorman, Casper, Shively, Domiano, Lombardy, McDermott, Parks, Luce, Reese, Selby, Adams, Aiken. Fifth Row—Yoho, Dailey, Klebaum, Bope, Rastetter, Kessler, Dannemiller, Ostrowsky, Souers, Dyer, Cover, Stone, Sanford, Albu, Wesp, Batza, Hanze, Abrigg, Roos, Tinkler. Sixth Row—Iams, Wefler, Fries, Weaver, Kwett, DePetri, Haines, Shyrock, Lover, Glew, Stertzbach, Sensibaugh, Maxwell, Seckler, Davis, Lentz, Clewell, Hildebrandt, Rosenbery, Wynn, Hoge.

CHORAL CLUB

CHORAL club again featured as its outstanding work the annual senior opera. This year the difficult opera, "Martha" by Von Flotow was chosen to be presented. Mr. Hanson, the director, picks the senior Choral club by try-outs. One hundred sixteen members were selected to compose the organization this year. This year McKinley was the host of the northeastern Ohio choral societies.

At informal engagements the club entertained its audiences with religious selections, spirituals, seranades, and ballads, dating from the sixteenth century to the present day. Such countries as Russia, Italy, France, Germany, Spain, England and Czechoslovakia were represented in the compositions which the club chose. Many were sung in the native language without piano accompaniment. Musical productions of Mozart, Beethoven, Brahms, Bach, Williams, and Clachy were interpreted.

The first appearance of the members was made before the Kiwanis club at the Courtland Hotel. Later programs were given before the Rotary club at the Y. M. C. A., and the Sorosis at the Women's club. In February Choral club members sang for the President McKinley Memorial service at the First Methodist church.

VIOLINS—*Both, Anderson, Weaver, Bliss, Grable, Sandru, Albu, McCue, Hildebrandt, Fondren, Schmidt, Sizick, Weis, Shifman, Yellin, Weiss, Ubick, Economon, Fisher, Stucker, Breting, Hunt.* VIOLAS—*Novick, Hirsch, Breting, Krause.* CELLOS—*Bakter, Hann, Zavola.* STRING BASS—*Herley, Wefler, Hoge.* FLUTES—*Jackson, J. Monnard, Houston, Hausiath.* OBOES—*Tapuka, O. Monnard.* BASSOONS—*Haines, Haskins.* CLARINETS—*Eckenweiler, Strauch, Krauskopf, Fair* .SAXOPHONES—*Koehl, Hawley, Schumacher, Popa.* TRUMPETS—*DuPont, Huberty, Kelly, Hillibish, Bergmyer, Boron.* FRENCH HORNS—*Baughman, Schumacher.* TROMBONES—*Yost, With, Stone.* PERCUSSION—*Lee, Simpson, Booth.* PIANIST—*Ringer.*

ORCHESTRA

UNDER the direction of Mr. Ellmore Miller, the McKinley Symphony orchestra has accomplished many orchestral works in true artistic style. The direction of such an organization is a real task as some of the students have had no orchestra training and must grow accustomed to playing with other musicians. This year it was one of the largest and finest orchestras in the history of the music department.

The group was organized shortly after the beginning of the school term and met three days a week. Special groups were chosen to play for special assemblies and for the junior and senior class plays. The orchestra also played for the senior opera, "Martha", which represented one of the most difficult types of music.

During the year the symphonic group, which numbered seventy pieces, gave two concerts, one at the Lehman High school auditorium on Friday, March 3, and the other at McKinley auditorium on May 5. Many famous compositions were included on the program, a few of which were, "Country Dance" by Beethoven, "Stradella Overture" Von Flotow, "Symphony in E Minor" from "The New World Symphony" of Dvorak, "Two Waltzes" of Brahms, "Ballet Egyptian" Lugini, and the well known "Mozart Suite." At each concert a member of the orchestra was the featured soloist.

The last meeting of the entire group was at the commencement exercises. There the orchestra in conjunction with the Choral club gave a concert.

First Row—Lee, Bickart, Rastetter, Yant, Popa, Strauch, Taptuka, J. Monnard, Houston, Hausrath, Jackson, Kuntzman, O. Monnard, Mr. Miller. Second Row—Krauskopf, Weis, Weiss, Eckenweiler, Zimmerman, Schumacher, Simpson, Hoge, Clark, Lyons, Clapper, Lippert, Fair, Heckaman. Third Row—Lentz, Skelley, Bergmyer, Hillibish, Frye, Huberty, DuPont, Shankel, Schumacher, Baughman, Gingrich, Popa, Haines. Fourth Row—Stone, Weedman, Ricker, Lutz, Boron, Sager, Roudebush, Snyder, Small, Shelton, Schumacher, Weaver, Doll, Cottrell, Fries, Hawley, Dysle. Fifth Row—Yost, Roshong, With, Prince, T. Zaugg, Ballard, Mackall, Anertta, Bush, Wilkof. Sixth Row—Korb, Both, Grable, Wefler, F. Zaugg, Alexander.

BAND

ONE organization which the students can always rely on is the McKinley band. At football and basketball games the student musicians with their smart red and black uniforms are always ready to cheer the teams on with "Stand Up and Cheer" or "Fight on McKinley." This latter song the band director, Mr. Ellmore Miller, composed this year exclusively for McKinley.

Tryouts were used to determine eligibility to play in the "A" band. Members were chosen entirely on a basis of musical ability.

All through the football and basketball seasons the band played at all home games and at several out-of-town games. Members worked many hours on the letter formations which were made at the games. On Armistice day the organization marched in the city Armistice day parade. On March 12, this band was honored by being guest band to nine other bands in a competitive concert given by the American Legion Band.

The annual spring musical concert, usually held in the school auditorium, was given in the city auditorium this year. The band took part in this concert, and plans were made to send the musicians to Medina.

Among the selections the band played were included: Overture to Rienzi, Mlle. Modiste from the comic opera by Victor Herbert, First Norwegian Rhapsody, Fest Overture in C. Herod Overture, and Orpheus in der Unterwelt.

First Row—Blemker, Nyman, Herbst, Ritzman, Steiner. Second Row—Canterbury, Dunbar, Gerber, Strauch. Thrid Row—Phelps, Hammond.

JUNIOR PLAY

CHANNING Pollock's "The House Beautiful" was presented by the class of 1934 on March 31 and April 1. The class was one of the first amateur groups to present this play. Not only were the character roles difficult to portray, but the lighting effects and construction changes were projected with great precision. The play was made an unusual success through the efforts of the cast under the direction of Miss Iris Haverstack, and the boys in the Stagecraft club supervised by Miss Martha Bozman.

The plot of "The House Beautiful" concerns the lives of several people in a New Jersey suburb. Jennifer Davis, the appealing heroine, lives idealistically in a world of dreams. Her husband, Archie, is a struggling bond salesman, undistinguished by anything but his love for Jen. The young couple buy a house in a new real estate development in spite of the opposition of Guy Stayton, a rising but disagreeable young man in the office where Archie works. Jen and Archie found their home on sacrifice, love, and honesty, always striving to keep "the house beautiful". Their simple happiness is a contrast to the lives of their neighbors, Bert and Nina Baxter. Bert is a self-confident real estate salesman and his wife, Nina, is a hard woman, seeking pleasure everywhere but at home. The Baxters raise their daughter, Vivian, to live a restless, life while Jennifer and Archie teach their son, Richard, to live as nobly as a knight of old and to be satisfied with simple things.

First Row—Fretz, Haynam, Lytle, Burdge, Riley, Young. Second Row—Dryden, Purece, Shelton, Ray. Third Row—Sandman, Cordray, Clapper.

As the years go by many milestones mark the lives of the Davis'. Richard suffers injuries in an automobile accident but is brought back to health by Dr. Brink, a kind physician and a guiding influence in Jennifer's life; Vivian and Richard marry just as Archie is preparing to send Richard to college; and Archie is elected mayor of the town.

In the neantime Guy Stayton has become head of the business while Archie has advanced but little. When Archie is elected mayor he offers opposition to an unfair zoning plan. Guy, angered by the failure of his schemes, dismisses Archie from the firm. The blow is a great one, and Archie never recovers. After his death, Jennifer carries on the work of keeping "the house beautiful" and helping her son to be a successful man, until she knows she is no longer needed on earth and goes to meet Archie in the hereafter.

The characters were: Jennifer, Genevieve Nyman; Archie, George Phelps; Guy Stayton, George Gerber; Bert, Andrew Canterbury; Nina, Elizabeth Blemker; Martha Wiley, Louise Ritzman; Dr. Brink, Russell Hammond; Sam Dreyer, Jack Dunbar; Hulda, the maid, Betty Herbst; Vivian, Donna Cramer; Richard, aged ten, Dorothy Steiner; and Richard, as a young man, James Strauch.

Understudies included: Grace Burdge, Roger Sandman, George Purece, Robert Dryden, Mary Jo Haynam, Carolyn Fretz, Robert Cordray, Nancy Riley, Ruth Lytle, Wilma Young, and Daniel Ray.

Mr. Lloyd Swan was the business manager.

First Row—Meyers, Cover, Bechtel, Walker, Mees, Senior, Casper, Foltz. Second Row—Souers, Weidman, Thomas, Wolforth, Steiner, Wiant, Hildebrandt, Huber. Third Row—Ostrowsky, Holmes, Glew, Kwett, Meyer, Kelly, Dannemiller.

SENIOR COMMITTEES

TO manage all the social activities of the senior class, including the three class parties and the activities of commencement week, was the work of the senior committees. These committees made the decorations, arranged the programs, and took care of the music and refreshments for all the social affairs. One of the class guardians supervised each committee.

The first social event, held in November, was an "election" party and the music room was decorated with campaign posters and banners. The next party given in February carried out the spirit of St. Valentine's day with appropriate decorations of hearts. The last party was held in April and spring colors were used in the decorations. A program by the students and dancing were the features of each party.

The members of the program committee were not permanent but were changed to fit the needs of each particular social function. Miss Bock directed this committee and Janice Walker was the chairman.

The decorating committee of the class of '33 served all through the sophomore, junior, and senior years, and in the junior year provided decorations for the junior-senior reception. Miss Davis had charge of the committee which was composed of Margaret Wolforth, Al Huber, Beatrice Steiner, Barbara Senior, Robert Holmes, Jane Reeder, Tom Kelly, Maxine Cover, Rulo Fries, Glenn Kettering, Robert Hildebrandt, and Marguerite Livingston.

First Row—Hommon, Garber, Krumlauf, Stone, Huber, Uebelhart, Kelly, Barnes. Second Row—Mellon, Craig, Brisbane, Foltz, Kell, Huberty, Bast, Kettering. Third Row—Pieper, Roden, Keating, Kirk, Scribner, Duerr, Miller, Lyle.

SENIOR COUNCIL

EACH classroom is represented in the senior council by a councilman, and these representatives make the senior council one of the most active groups in the school. A councilman and an alternate were chosen early in the school year, the alternate to serve in case of the absence of the councilman. The council tried to meet at least once a week. The home rooms were kept posted with the affairs of the senior class, since it was the duty of the councilmen to report the thoughts and feelings of the council.

All senior activities were the undertakings of the council, the election of the class officers, the collection of class dues, the sale of the class play tickets, the choice and purchase of the commencement announcements, and the selection of the class gift. The plans and the arrangements for the parties which were held in November, February, and April, were under the supervision of the council.

Mr. Paul Barkley was chairman of the class guardians, who were: Miss Potter, Miss Bock, Miss Davis, Mr. Pratt, Miss Flora Schneider, Miss Leah Stonehill, Miss Keller, Miss Long, Mr. Parker, Miss Shelton, Miss Fravel, and Mr. S. P. Smith. The class officers were: Emil Albu, president; Ralph Shipley, vice president; Suzanne Rohn, secretary; and Franklin Dannemiller, treasurer. They were present at all of the council meetings and were helpful to the council in making plans for the senior class.

First Row—Schaffner, Jacobs, Brown, Beresford, Frease, Kutcher, Christie, Huber, Keyes, Ritzman, Whipple. Second Row—Goshe, Prince, Kelly, Wollock, Pugh, Hemphill, Pillot, Sonn, Fretz. Third Row—McFarland, Gerber, Glick, Rossiter, Puncheon, Richards, Hunt, Bowe, Shipley. Fourth Row—Purece, Jackson, Ray, Russell, Harris, Hennessey, Clasper, Cable.

JUNIOR COUNCIL

JUNIOR council is one of the most active, progressive organizations of McKinley High school. It serves to weld the large junior class into a closely knit, well-functioning unit. In October each home room elected a councilman and an alternate. After council meeting, each councilman reported to his home room what business had been transacted and what decisions had been reached. Each councilman sounded out his classmates and found their attitude toward different questions. The results of these inquiries were related at council meetings. In this way the junior council was a really representative group, voicing the opinion of the large student body.

The council efficiently carried out its various duties. Councilmen collected class dues and planned the two junior social gatherings, a Christmas party, and a February frolic. From a social standpoint, the annual junior-senior reception was the crowning achievement. Junior council cooperated with the senior council and different committees to make this affair a great success. The council also launched an extensive advertising campaign for the junior class play, "House Beautiful". The council members aided in the election of the class officers who were: Jack Dunbar, president; Louise Ritzman, vice president; Beatrice Keyes, secretary; and John Clasper, treasurer.

Mr. Swan was chairman of the guardians, and a member of the credential committee, along with Mr. Bartlett, Mr. Baker, Miss Vogelsang, Miss Bowman, and Miss Wilson. Miss Ruff was in charge of decorations; Mr. Angove, finance; Miss Hill, entertainment; and Miss Mason, refreshments.

First Row—Bakter, Jervis, Wortman, Rothermel, Robinson, Hudec, Mizer, Jones, Vaughn, Roth, Morris, Griffiths. Second Row—Thaxton, Wise, Casciani, Davis, Casteel, O'Brien, Dornhecker. Booth, Sikora, Myers, Lloyd. Third Row—Watts, Banks, Rhinehardt, Elsie, Malinowski, DiGiacomo, Stough, Kacergis, Georges, Stoki, Stanoski. Fourth Row—Carson, Rohn, Hunyadi, Shirley, Huff, Kennedy, Everhart, Daniels, Carroll, Kiminas.

SOPHOMORE COUNCIL

SOPHOMORE council is one of the most important organizations of the sophomore class. It is a representative body of the class, taking the burden of sophomore activities upon its shoulders. At the beginning of the year, when the council was formed, a councilman and an alternate were chosen from each home room section to represent that room at the council meetings. At the close of each meeting the councilman reported the actions of the council to his home room.

The council members supervised the election of the sophomore class officers who were: Bob Daniels, president; Margaret Both, vice president; Betty Mizer, secretary; and George Lloyd, treasurer. After their election these officers co-operated with the council in undertaking all of the class projects. The council also took charge of the collection of class dues.

The council planned and made arrangements for the two sophomore parties. The first was held in January. The Sophomore Dramatic club gave a program and there was dancing in the music room. The second dance, on May 6, was a spring party with appropriate decorations.

Mr. Riley, chairman of the sophomore guardians, directed the work of the council. The class guardians were: Miss Broda, Mr. Carter, Miss Erdman, Mr. Ford, Mr. Fry, Mr. Gowdy, Mr. Littell, Miss Marburger, Mr. Peabody, Miss Rice, Miss C. Schneider, Mr. C. C. Smith, and Mr. Wright.

Celebrities
Stagecraft
George Weidmann
Cheerleaders
Emil Albu
Class Pres. Sr. Hi-Y
Debate Club
Mirian Herley
Shakespeare
Margaret Geltz
Social Science
Sherman Lyle
Football-Basketball
Jack Pieper
Swimming
Sybil Emerman
Modern Writers
Frank Soldatis
Art League
Frank Kwett
Travel Club
Franklin Dannemiller
Annual-Press Club
Janet Thomas
Friendship
Jane Fawcett
Times
Harry Rennecker
Bus. Mgr.
John Ritz
Stamp Club
Margie Houser
Girls' Booster
James Gibbs
Latin Club
Suzanne Rehn
Girls' Service
Fred Goshe
Chemistry Club
Katherine Fudet
French Club
Bill Cover
Boys' Choral
Pauline Becker
Girls' Choral

SENIORS

FURIOUS FADS
COLORED SHIRTS! FOR SOPHS -YES BUT SENIORS !?
ANY ROOM
YOU SILLY CHILD
HI PUP
HI DOGGIE!
SINCE OUR SCHOOL GOT PUPS
IM HAVING SOME X-RAY PICTURES TAKEN. ILL GIVE YOU ONE IF THEY ARE GOOD!
(MCK HALL DOGS)
A BUSY SENIOR (ANYWHERE BUT CLASS)
OKE PAL!
JOKES LIKE THIS DIE HARD!
MASSILLON CORPORATION LIMIT
MCK
OH! OH
MCKINLEY'S FOOTBALLERS HUMBLE A CERTAIN TIGER
ROGERS '33

JUNIORS

DENTISTS EYE VIEW OF OUR CHEER LEADER.

LIBRARIAN: I'll have to raise the fine on this book.
STUDE: I guess you will, I can't.

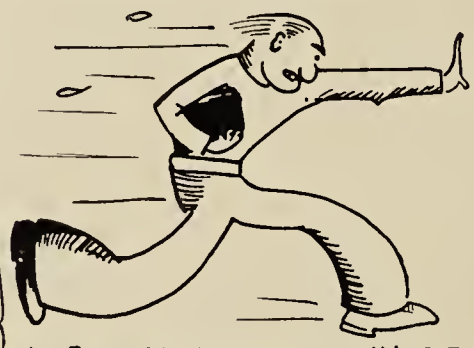

A BLACKSMITH JUNIOR, HE MAKES A BOLT FOR THE DOOR WHEN A BELL RINGS.

PRES DUNBAR TRAVELS INCOGNITO

[redacted]

PHOTOGRAPH OF CLASS OFFICERS DRINKING INDIA INK, IN A COAL BIN, AT MIDNIGHT.

OUR MASCOT (DEPRESSION MODEL)

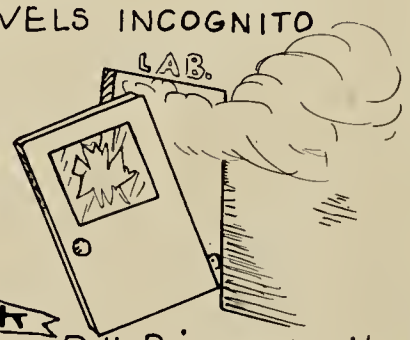

Bill Reimenschneider delves in chemistry

by - Bill Pauls

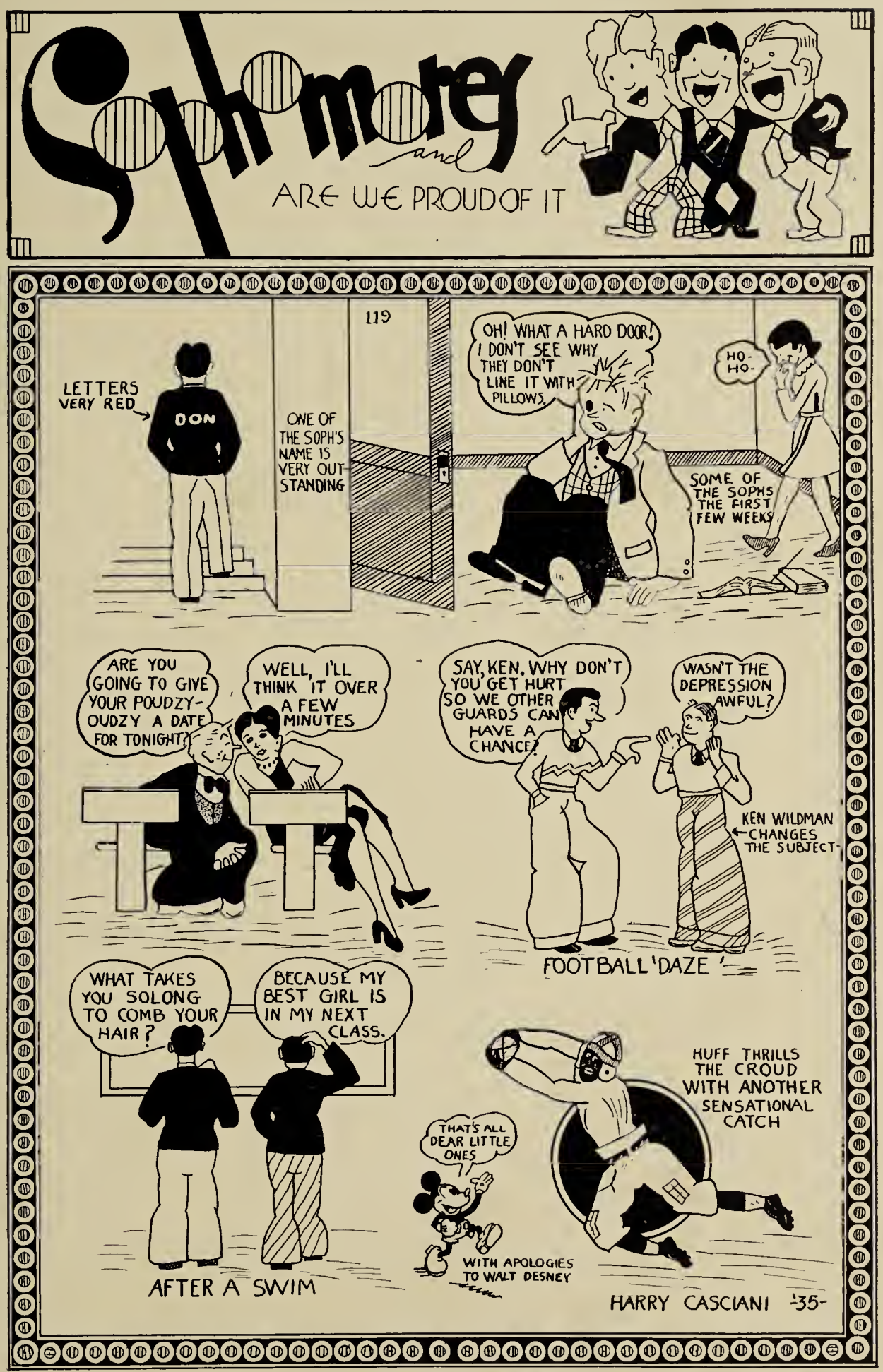
Sophomores and
ARE WE PROUD OF IT
119
LETTERS VERY RED
DON
ONE OF THE SOPH'S NAME IS VERY OUT STANDING
OH! WHAT A HARD DOOR! I DON'T SEE WHY THEY DON'T LINE IT WITH PILLOWS.
HO-HO-
SOME OF THE SOPHS THE FIRST FEW WEEKS
ARE YOU GOING TO GIVE YOUR POUDZY-OUDZY A DATE FOR TONIGHT?
WELL, I'LL THINK IT OVER A FEW MINUTES
SAY, KEN, WHY DON'T YOU GET HURT SO WE OTHER GUARDS CAN HAVE A CHANCE!
WASN'T THE DEPRESSION AWFUL?
KEN WILDMAN CHANGES THE SUBJECT.
FOOTBALL 'DAZE '
WHAT TAKES YOU SOLONG TO COMB YOUR HAIR?
BECAUSE MY BEST GIRL IS IN MY NEXT CLASS.
AFTER A SWIM
THAT'S ALL DEAR LITTLE ONES
WITH APOLOGIES TO WALT DESNEY
HUFF THRILLS THE CROUD WITH ANOTHER SENSATIONAL CATCH
HARRY CASCIANI '35

SENIORS
A MENACE?
BETTY & JO
SPORTS EDITOR
"RAILROADED"
KAY & MIDGE
LEE
OH YEAH?
"OL' MAN MINICK"
WELL, WELL
RASTETTER'S THE NAME
PEGGY
IT'S WINTER AGAIN
THREE'S A CROWD
NUTS ABOUT MUTTS
DIRTY POLITICS
GYPSY

PLEASANT OUTLOOK?
"MIM"
MARGIE
WALT
COMFORTABLE?
'33
NO WALL FLOWERS
LOIS
ICE CREAM TROUSERS
THREE ACES
JUMP!!
1935
LEGGO!
OPTOMISTIC
BASHFUL?
THAT SMILE!!!
ALMA
KEYBOARD ARTISTS
MARGE PRINCE

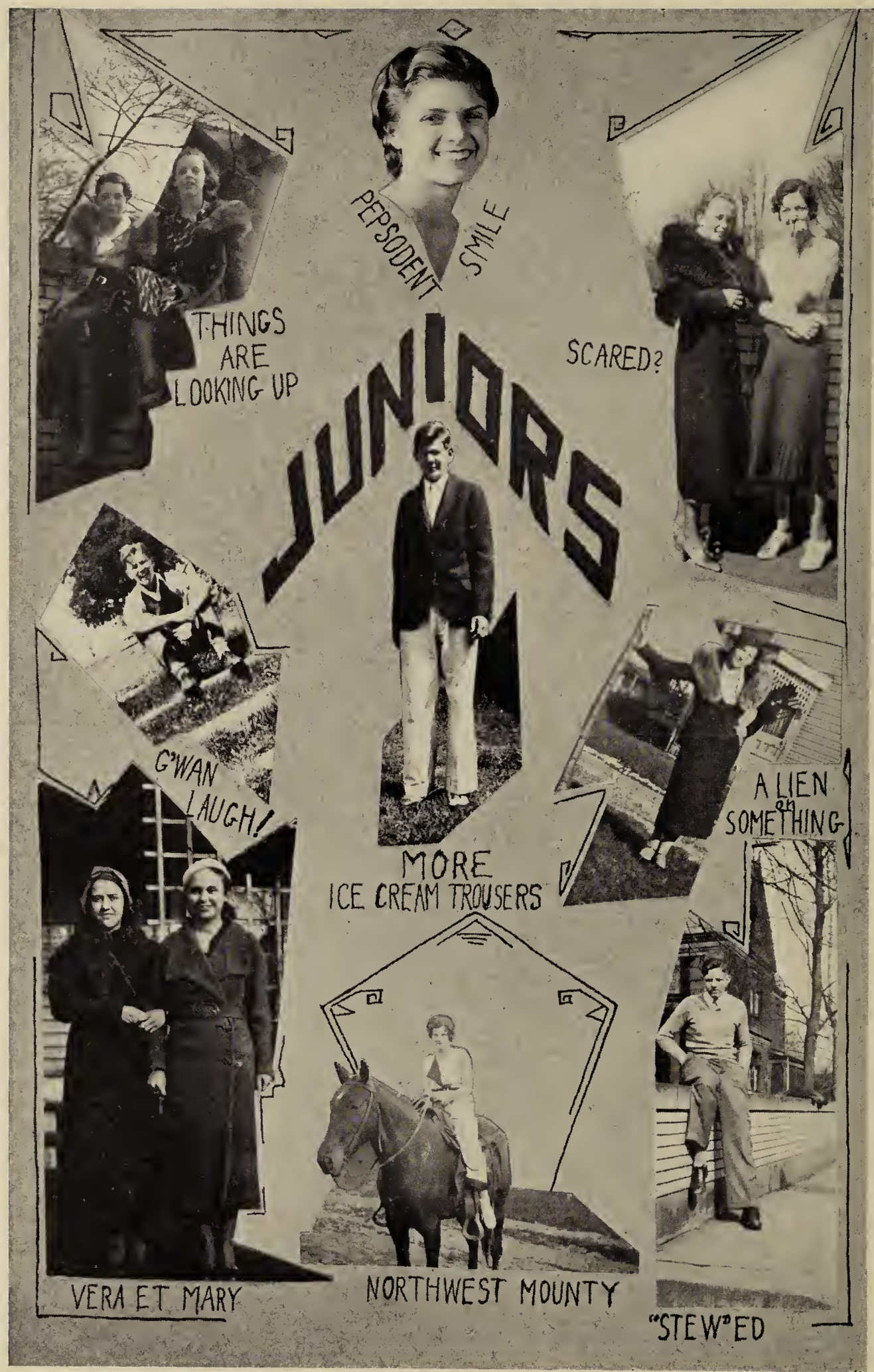
PEPSODENT SMILE
THINGS ARE LOOKING UP
SCARED?
JUNIORS
G'WAN LAUGH!
A LIEN on SOMETHING
MORE ICE CREAM TROUSERS
VERA ET MARY
NORTHWEST MOUNTY
"STEW"ED

HELLO!
'34
SPRING
MORE SPRING
LEWIS!
BLOCKING TRAFFIC
PEG
FRONT & CENTER
RANNY
MEOW!!!
MARGE PRINCE

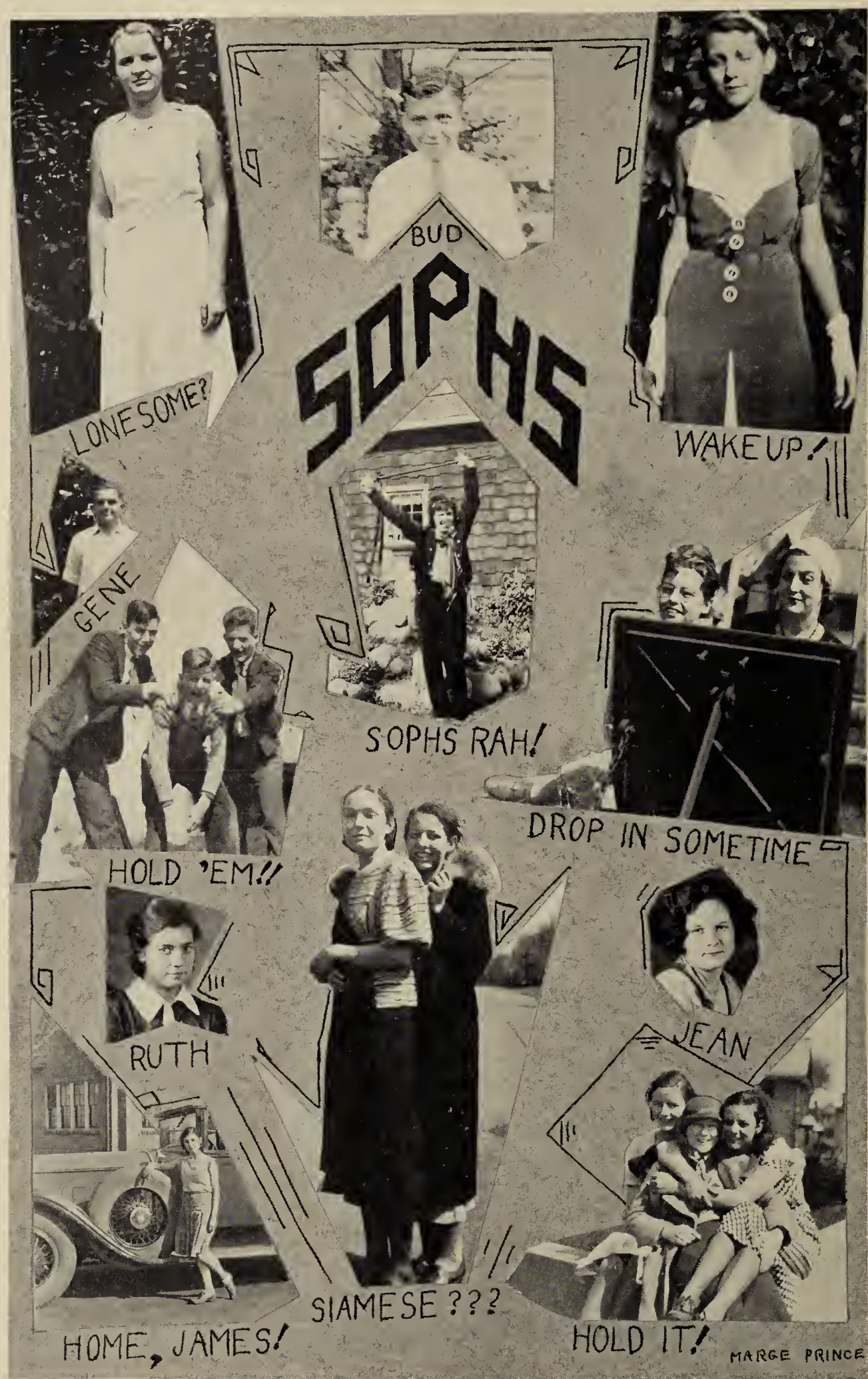
BUD
SOPHS
LONESOME?
WAKE UP!
GENE
SOPHS RAH!
DROP IN SOMETIME
HOLD 'EM!!
RUTH
JEAN
SIAMESE ???
HOME, JAMES!
HOLD IT!
MARGE PRINCE

LEHMAN SOPHOMORES

DUE to the size of the class of 1935 which was larger this year than ever before in the history of the school, it was necessary to add a sophomore class to the enrollment of Lehman junior high school. This class was composed of students who successfully completed their freshman year at Lehman and who would ordinarily have come to McKinley.

Special clubs and activities were originated for these pupils so that they might enjoy the privileges afforded sophomores at McKinley. Dramatics, Travel, French, Social Science, Writers', Biology, and Latin clubs were formed, and all sophomores were urged to join some organization. A member of the Lehman faculty acted as advisor for each club.

Y. W. C. A. work with girls of the sophomore class was carried on through the Girl Reserve organization, and the sophomore Hi-Y club for boys took care of Y. M. C. A. work at Lehman. This year both of these organizations cooperated with the Friendship club and the Hi-Y of McKinley in working out their plans.

The sophomores held their own assemblies with special student programs, and every effort was made to have the activities and goals of the class coincide with those of the McKinley sophomores. New teachers were added to the Lehman faculty to provide all the selections of subjects and curricular advantages for the members of the class of 1935 at Lehman which their senior high school classmates now have at McKinley.

Why Buy Dirty Heat?

Burn Agathon Coke

No Soot—No Dirt—No Smoke

YOU SAVE MONEY
BECAUSE
IT'S ALL HEAT!

Republic Steel Corporation

310 Third St., N. W.,
CANTON, OHIO

SENIOR DIRECTORY

Abrigg, Leland, 1222 - 13th St., N. W.
Adams, Naomi, 1603 - 18th St., N. E.
Adelman, Ida, 918 Cherry Ave., N. E.
Albrecht, Gust, 912 Brad Ave., S. E.
Albrecht, Margaret, 1219 - 19th St., N. W.
Albu, Emil, 1930 Bryan Ave., S. W.
Allenbaugh, Mary, 1801 Tuscarawas St., W.
Almason, Wilma, 1918 - 11th St., N. E.
Anderegg, Donald, RD No. 8 North Canton
Anderson, Vergie, 1273 Harrison Ave., S. W.
Anderson, Carl, 331 Bedford Ave., N. W.
Andreadis, George, 974 Carnahan Ave., N. E.
Andrist, Mina, 1014 Sandal Pl., N. E.
Angelo, Philip, 611 - 8th St., S. E.
Arnold, Floyd, 3935 Mahoning Rd., N. E.
Atkinson, Maxine, 127 - 18th St., N. W.
Atkinson, Robert, 1382 Ivydale Ave., S. W.
Au, Bernice, 175 - 31st St., N. W. RD No. 3

Baillie, Adam, 415 Hazlett Ave., N. W.
Baillie, Marjorie, 821 Wells Ave., S. W.
Bair, Robert, 1615 Olive Place N. E.
Baker, Betty, 808 Fulton Rd., N. W.
Baker, Duane, 1145 Roslyn Ave., S. W.
Baker, Robert, 1935 - 5th St., S. E.
Bakter, Elizabeth, 2340 Indiana Way, N. E.
Ball, Katherine, 2622 Tuscarawas St., W.
Bambeck, Ruth, 1047 Young Ave., N. E.
Banks, Robert, 614 Maryland Ave., S. W.
Banks, Wilbur, 500 - 15th St., N. W.
Barnes, Betty, 719 - 22nd St., N. E.
Barr, Warren, 420 - 21st St., N. W.
Bartoloni, Joseph, 606 - 11th St., S. E.
Bast, Jean, 644 Ingram Ave., S. W.
Bates, Eileen, 1411 - 6th St., S. W.
Batza, Eugene, 2110 Navarre Rd., S. W.
Baughman, Crystal, 1445 Allen Ave., S. E.
Baxter, Geneva, 1425 Struble Ave., N. E.
Bayer, Ruth, 328 - 17th St., S. E.
Beaber, Evelyn, 1725 Frazier Ave., N. W.
Beachy, Margaret, 2104 - 8th St., S. E.
Becherer, Virginia, 936 High Ave., S. W.
Bechtel, Arline, 2109 Tuscarawas St., E.
Beck, Irwin, 1225 - 13th St., N. W.
Becker, Eleanor, 1616 - 10th St., S. W.
Becker, Elwyn, 1616 - 10th St., S. W.
Becker, Pauline, 419 - 19th St., N. W.
Beebe, Robert, RD No. 1
Bellman, Frieda, 2206 Winfield Way, N. E.
Bender, Alice, 1118 - 12th St., N. W.
Beneleit, Hilda, 915 Gibbs Ave., N. E.
Beresford, Harold, 2028 Tuscarawas St., E.
Bergmeyer, Margaret, 817 Park Ave., S. W.
Berkey, Weltha, 205½ Collins Ct., N. W.
Berring, Robert, 1529 Bonnot Pl., N. E.
Beyoglides, John, 922 Harriet Ave., N. W.
Bickart, Richard, 2806 - 6th St., S. W.
Biery, Eleanor, 302 - 15th St., N. W.
Biery, Pauline, 1819 Cleveland Ave., N. W.
Billings, Ruby, 2220 11th St., S. W.
Billman, Chester, 1610 - 18th St., N. E.
Bircher, Caroline, 1630 Grace Ave., N. E.
Black, Betty, 1014 - 12th St., N. W.
Blasingham, Harry, 2311 Cleveland Ave., N. W.
Blazikovich, John, 1423 Superior Ave., N. E.
Bliss, Beryl, 1311 Shorb Ave., N. W.
Blum, Ruth, 2024 - 3rd St., S. E.
Bockus, Vera, 2906 - 5th St., N. W.
Bogard, Alice Jane, 1017 Cleveland Ave., N. W.
Bogner, Dora, 2625 - 11th St., S. W.

● MAKES DISHES

A teaspoon of Climalene *added to your dishwater*

GLEAM *and* SPARKLE

makes your dishes gleam 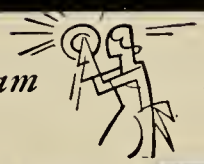 *and sparkle like new.*

Here's new ease, new economy in dishwashing. A new way to make your dishes gleam and sparkle just like new. ● Add a teaspoon of Climalene to your dishwater. It softens hard water... but more than that ... it gives water the power to dissolve grease. Thus you do your dishes in soft, lasting suds, with 1/4 the soap... in 1/2 the time. And your hands stay soft and white. ● Get Climalene from your grocer today. Try it in the kitchen, laundry and bathroom. It's in a bright, shiny, blue box in two sizes 12 oz. for 10c and 2 lbs. for 25c. The Climalene Company, Canton, Ohio
Z-16

THE QUICK CLEANSER
WATER SOFTENER
● SOAP SAVER ●

CLIMALENE

Twenty-two Years of Service to
Discriminating Buyers of Printing

THE
CAXTON PRESS
Printing

DIRECT MAIL
BROADSIDES
CATALOGS

ALL CLASSES OF BOOKBINDING

Walnut and Fifth, S. E.
CANTON, OHIO

"DARLING"
SHOP

"DARLING
DRESSES"

"DARLING
COATS"

"DARLING
MILLINERY"

"DARLING
SHOES"

217 Market Ave., N.

Bolduce, Violet, RD No. 1 Brookside Rd.
Bolea, Charles, 1610 Irwin Pl., N. E.
Bonheimer, Donald, 817 Smith Ave., N. W.
Booth, Evelyn, 639 Exeter Ave., S. W.
Booth, Herman, Cottage 23 Meyers Lake
Bope, Paul, 931 Concord Ave., S. W.
Born, Jack, 1017 Prospect Ave., S. W.
Bors, Margaret, 2245 - 15th St., N. W.
Both, William, 1211 Cleveland Ave., S. W.
Bott, Vivienne, 1007 Walnut Ave., N. E.
Bowen, Jack, 1008 - 13th St., N. E.
Bowen, Zereta, 1622 Garfield Ave., S. W.
Bowser, Della, 1353 - 26th St., N. W.
Bozrich, Walter, 2227 - 7th St., N. W.
Brenisen, Kenneth, 500 Milton Ct., N. W.
Bretean, Margaret, 934 Spring Ave., N. E.
Brisbine, Jeanne, 1214 - 7th St., N. W.
Brokaw, Max, 2214 Allen Ave., S. E.
Bruening, Virginia, 1211 - 14th St., N. W.
Bryan, Peggy, 206 - 6th St., N. W.
Buchetz, Anna, 2000 Vine Ave., S. W.
Buchman, Martha, 176 - 22nd St., N. W.
Buda, Katherine, 1417 - 16th St., S. W.
Budervic, Mary, 1102 - 4th St., N. E.
Burnbrier, Mary, 3207 - 6th St., S. W.
Burnish, Howard, 1736 - 5th St., S. E.
Busches, Esther, 1229 Harrsiburg Rd., N. E.
Busches, Walfried, 1229 Harrisburg Rd., N. E.
Bush, Helen, 1426 Allen Ave., S. E.
Byers, Helen, 1734 Edwards Ave., N. E.

Calder, Dayle, 1625 Bonnot Pl., N. E.
Calhoun, Jack, 910 Broxham Ct., S. E.
Callahan, Franklin, 1605 Rowland Ave., N. E.
Cameron, Fred, 705 Ney Pl., N. E.
Campbell, Charles, 1716 Maple Ave., N. E.
Campbell, Pauline, 1315 Louisiana, N. W.
Cannon, Frances, 105 - 7th St., S. W.
Capocci, Tony, 1545 Eastview Ave., N. E.
Capper, Edgar, 1316 Dueber Ave., S. W.
Carathansis, Louis, 1643 Garfield Ave., S. W.
Carl, Beverly, 413 Hartford Ave., S. E.
Carle, Jean, 336 Clarendon Ave., N. W.
Carmany, Helen, 710 Clarendon Ave., N. W.
Carnahan, Tom, 701 Union Ave., S. W.
Carpenter, Mildred, 812 High Ave., N. W.
Casper, Doris, 1133 Fulton Rd. N. W.
Cavnah, Ray, 115 - 13th St., N. W.
Cerrato, Joe, 1800 - 2nd St., S. E.
Chenot, Dorothy, 143 Broad Ave., N. W.
Chmel Margaret, 1701 Garfield Ave., S. W.
Christy, Bill, 1104 Broad Ave., N. W.
Clapper, Harland, 1433 Gibbs Ave., N. E.
Clark, David, 1400 Market Ave., N.
Clark, Donald, 608 Dryden Ct., N. W.
Clark, George, 1203 Fulton Rd., N. W.
Clark, Roland, 32nd St., N. E.
Clarke, Marjorie, 1706 Grace Ave., N. E.
Clewell, Lawrence, 1337 - 15th St., N. W.
Click, Catherine, 2416 Clyde Pl., S. W.
Cloud, Kathryn, 1306 - 11th St., N. W.
Cochran, Carolyn, 2918 Vera Pl., N. W.
Coffey, Jack, 1301 - 15th St., S. W.
Cole, Roland, 2018 - 14th St., S. W.
Coleman, Maxine, 2549 Coventry Blvd., N. E.
Cooley, Fred, 2610 - 9th St., S. W.
Cope, Emaline, 146 Roslyn Ave., N. W.
Copeland, John, 1381 Dueber Ave., S. W.
Copthorne, Betty, 2716 Ivanhoe Ct., N. W.
Costi, George, 2400 - 8th St., N. E.
Cottrell, John, 1331 - 12th St., N. W.
Cottrell, Robert, 1331 - 12th St., N. W.
Cousins, Harold, 203 Girard Ave., N. E.
Cover, Maxine, 312 Park Ave., N. W.
Cover, William, 1117 - 13th St., N. W.

For Dad, Mother, Friend
or Relative

YOUR PHOTOGRAPH

Lucerne Studio

428 Market Ave., North

In Days to Come

STUDY HARD
THINK QUIETLY
TALK GENTLY
ACT FRANKLY

and

Remember That Baers' Store
Will Always Be A Friendly
Place To Visit

Since the Century Began

BAERS' of CANTON, OHIO

Everything for Your Office *Good Printing and Binding*

216-218 NORTH MARKET AVENUE, CANTON, OHIO

WHATEVER THE SPORT
WE HAVE THE

EQUIPMENT

The Canton Hardware Co.

Athletic Goods Dept.

215 Market Ave., South

ACCREDITED COMMERCIAL SCHOOLS NATIONAL ASSOCIATION

For a BUSINESS TRAINING, select the school that has trained thousands of successful men and women. Visit its class rooms, talk to its executives. Know what its graduates have accomplished. The superior equipment, together with a faculty of experienced instructors, insures a training of the highest standard.

Catalog free on request

Canton Actual Business College

428 Market Ave. N.
Canton, Ohio

If

It's INSURANCE

The

Duerr-Smith-Lane

Company

Phone 6183

Ground Floor Mellett Bldg.

Cox, Beulah, 839 Clarendon Ave., N. W.
Cox, Mildred, 533 - 22nd St., N. W.
Cozy, James, 300 Columbus Ave., N. W.
Craig, Betty, 1360 Roslyn Ave., S. W.
Cramer, Dale, 2149 Tuscarawas St., E.
Crawford, Gerald, 2201 Harmon Pl., N. E.
Creger, Betty, 1310 Hoover Pl., N. W.
Creighton, Earl, 2306 - 16th St., N. E.
Croft, Mary, 420 Hazlett Ave., N. W.
Cromer, Nancy, - 30th St., N. W.
Crosby, Claude, 207 Fawcett Ct., N. W.
Crossen, Morris, 510 - 10th St., N. W.
Crum, Mary Jane, 523 - 21st St., N. W.
Culp, Helen, 2040 Tuscarawas St., E.
Cunningham, Mary, 455 - 13th St., S. E.
Cunningham, Zennas, 230 Park Ave., S. W.
Cusma, Costantino, 1516 Dueber Ave., S. W.
Custer, Betty, 240 Arlington Ave., S.W.

Dailey, Glenn, 718 Clarendon Ave., S. W.
Danes, Andrew, 1615 Edward Ave., N. E.
Dannemiller, Franklin, 111 - 18th St., N. W.
Daverio, Louis, 2716 Maywood Pl., S. W.
Davis, Albert, 311 Young Ave., S. E.
Davis, Janet, 212 Dryden Ct., S. W.
Davis, Roy, 1708 - 3rd St.,N. E.
Decker, Lucille, 1424 Scoville Ave., S. W.
DeCosmo, Ange, Dunn Ave., N. W.
DeFrance, Madeline, 1315 - 4th St., S. E.
DeLuca, Lena, 1620 - 3rd St., N. E.
DeMaison, Delores, 918 Troy Pl., N. W.
Denton, Eloise, 1320 - 10th St., N. W.
DePetri, Misdeo, 1612 - 4th St., S. E.
DeVine, Jack, 813 - 2nd St., N. E.
DeVine, Tom, 813 - 2nd St., N. E.
DeYarmon, Gilbert, 1033 Spring Ave., N. E.
Dickerhofe, Leslie, 625 Raymont Ct., S. W.
Dickerson, Robert, RD No. 2 Lakeside Ave., N. W.
Dieffenbaugher, John, 1306 Iowa Pl., N. E.
Dieffenbaugher, Walter, 1306 Iowa Pl., N. E.
Diekmann, Deah, 525 Elgin Ave., N. W.
Doll, Frank, 206 Fawcett Ct., N. W.
Doll, Robert, 214 Clarendon Ave., N. W.
Domiano, Lena, 622 McKinley Ave., N. W.
Donaldson, Charles, 3140 Belmont Ave., S. W.
Dorman, Margie, 1805 Tuscarawas St., E.
Dornberger, LeMar, 408 - 6th St., S. W.
Dougherty, Paul, 800 Harrison Ave., S. W.
Draine, Josephine, 31st St., N. W. RD No. 2
Dryden, Kathryn, 918 Clarendon Ave., S. W.
Duerr, Fred, 4225 Cleveland Ave., N.
Dugan, Paul, 600 Zimmer Pl., N. W.
Durbin, Ola, 913 Park Ave., S. W.
Dyer, Jack, 715 Cleveland Ave., N. W.
Dysle, Carl, RD No. 3 Middlebranch Rd.

Eakin, Elmer, 1521 Braden Pl., N. E.
Ebel, Eloise, 230 - 16th St., N. W.
Ebert, Sonya, 2617 - 11th St., S. W.
Eckenwiler, James, 244 Arlington Ave., S. W.
Egert, Florentine, 820 Troy Pl., N. W.
Elder, Jack, 1234 Worley Ave., N. W.
Elsaesser, Carolyn, 703 - 13th St., N. W.
Elsaesser, Louise, 1304 21st St., N. W.
Emerman, Bertha, 718 Walnut Ave., N. E.
Emerman, Sybil, 304 - 14th St., N. W.
Emmer, Mildred, Freedom Ave., N. E. RD No. 4
Erwin, Dorothy, 500 Broad Ave., N. W.
Esmont, Jeanne, 1006 Struble Ave., N. E.
Evans, Alice, 2423 - 9th St., S. W.
Evans, Stanley, 515 Cleveland Ave., N. W.

Farnham, Arlene, 909 Gibbs Ave., N. E.
Farr, Vivian, 1408 - 17th St., N. W.
Fawcett, Barbara, 234 - 19th St., N. W.

Congratulations and
Best Wishes
to the
Graduating Class

The
EDGEFIELD COAL
Company
913 Renkert Building
CANTON, OHIO

O. W. Renkert, *President*
John Wynn, Jr., *Manager*

Congratulations
and Good Luck to the
GRADUATES
of
McKINLEY HIGH
Class of 1933

JOE, The Cleaner
Cleaning, Pressing & Repairing
724 MAHONING RD., N. E.

We Call for and Deliver
"We Give Service"

Congratulations
Class of 1933

Many of the problems which school or college for the children bring to parents require ready money for solution.

The Morris Plan Bank is *always* glad to loan money for so worthy a purpose.

THE MORRIS PLAN

THE CANTON
MORRIS PLAN
BANK

DON JOHNSTON'S
Flowers

Say it with Flowers . . .
. . . and Say it with Ours

WE WIRE FLOWERS ANYWHERE
ANYTIME

The W. R.
ZOLLINGER
and Co.

▽

Canton's Leading
Department Store

On the Public Square

Congratulations and Best Wishes

To the Class

of 1933

▼

TAGGART'S

Real home made

ICE CREAM

Fulton Rd. and 14th St., N. W.

Fawcett, Jane, 2233 University Circle
Fetters, Mildred, 1015 Concord Ave., S. W.
Fifield, Geraldine, 211 Saylor Pl., S. W.
Finefrock, Nova, 153 Raff Rd., N. W.
Firestone, Jeanne, 204 - 22nd St., N. W.
Fisher, Matilda, 220 - 3rd St., S. E.
Fite, Marjorie, 211 Reynolds Pl., S. W.
Flagmeier, Zola, 128 Roslyn Ave., N. W.
Fletcher, Wilbur, 2830 Daleford Ave.
Fluery, Bernice, 2112 Navarre Rd., S. W.
Foltz, Jane, 1313 - 18th St., N. W.
Fondren, Terrell, 2431 Fletcher Ave., N. E.
Ford, Harry, 1911 - 12th St., S. W.
Fornwalt, Fred, 2520 9th St., N. W.
Forsythe, Katherine, 1165 Plain Ave., N. E.
Foster, Leo, 1937 - 10th St., N. E.
Foxman, Daniel, 1021 Cherry Ave., N.
Frank, Arline, 1936 Allen Ave., S. E.
Frantz, Kathryn, 1930 Navarre Rd., S. W.
Franz, Kathryn, 644 Wertz Ave., S. W.
Franz, Paul, 2126 - 4th St., N. E.
Fravel, James, 331 Clarendon Ave., N. W.
Freeman, Wilda, 2051 Harvey Pl., S. E.
Frey, Margaret, 1727 Mahoning Rd., N. E.
Frey, Marian, 921 Gilmore Ave., N. W.
Frey, Virginia, 2614 - 3rd St., N. W.
Fries, Rulo, 1205 Auburn Ave., N. W.
Fritchley, Charles, 241 Arlington Ave., S. W.
Fromm, Mildred, 613 Clarendon Ave., N. W.
Frye, Robert, 527 Arlington Ave., N. W.

Garber, Sam, 1909 Navarre Rd., S. W.
Gardner, Florence, 2519 - 8th St., N. W.
Garmy, Don, 717 Shadyside S. W.
Garris, Edwin, 423 Walnut Ave., N. E.
Gaspers, Mary, 1229 Twin Pl., N. E.
Gathers, Don, 2331 - 10th St., N. W.
Gatto, Josephine, 1423 Market Ave., S.
Gaul, Jeanette, 1018 - 18th St., N. E.
Gay, Donald, 1114 - 2nd St., N. W.
Geltz, Margaret, 2130 Cleveland Ave., N. W.
Gendel, Helene, 1442 Scoville Ave., S. W.
Geniatakis, Constantine, 1533 Market Ave., S.
Gentry, Evelyn, 1229 Woodland Ave., N.
Gerber, Paul, 161 Roslyn Ave., N. W.
Gerber, Wayne, 126 Claremont Ave., N. W.
Gerrish, Margaret, 1654 Cleveland Ave., N. W.
Geyer, Eileen, Cottage 101 Meyers Lake
Ghip, Sylvia, 736 Belden Ave., N. E.
Giacomo, Carlie, 1535 Henry Ave., S. W.
Gibbs, James, 1506 Market Ave., N.
Gift, Wayne, 709 Savannah Ave., N. E.
Gingrich, Richard, 1258 - 11th St., N. W.
Givin, Frank, 914 Smith Ave., S. W.
Glew, Paul, 2612 - 12th St., N. W.
Goldstein, Ruth, 1031 Cherry Ave., N. E.
Golembeski, Genevieve, 2406 - 16th St., N. E.
Gooch, Claude, 1407 - 3rd St., N. E.
Goodman, Lucille, Greentree Apartments
Goshe, Fred, 406 Troy Pl., N. W.
Goshorn, Betty, 3206 - 13th St., S. W.
Gotshall, Freda, 1208 Highland Rd., N. E.
Grable, Hugh, 326 - 22nd St., N. W.
Graening, Lucille, 451 Waynesburg Rd.
Graves, C. W., 1384 Stark Ave., S. W.
Gray, Robert, 2042 Georgetown Rd., N. E.
Gray, Vivian, 2626 - 9th St., S. W.
Griffith, Wilda, 911 Rose Ct., N. W.
Griffiths, James, 1142 Walnut Ave., N. E.
Grim, Paul, 42nd St., N. W.
Grnach, Stanley, 1640 Bank Pl., S. W.
Gruber, Mae, 205 Walker Court N. E.

Compliments

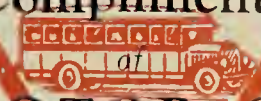

CANTON MOTOR COACH, Inc.

"A Canton Institution"

For safe, dependable transportation—Ride the Bus

DIAL 7318 FOR RATES ON SPECIAL TRIPS

Graduation Suits

STRICTLY ALL WOOL

BLUE CHEVIOTS
OXFORD GREYS
BASKET WEAVES
} ALL ONE PRICE $9.90

ALL WOOL FLANNEL WHITE PANTS $2.95

STONES CLOTHES

E. Tusc. at Market

"There's HEALTH *in every* DROP"

Congratulations to the Class of 1933

The CANTON PURE MILK Company

THE MANAGEMENT AND
EMPLOYEES OF

YOUR

PALACE

Theatre Beautiful

CANTON, OHIO

Extend Congratulations to the
Graduates of the Class of

1933

And wish them success
for the future

Compliments of

FINNEY'S

Cut-Rate Drug Store

415 Market Avenue, North
CANTON, OHIO

L. F. YARGER J. C. SYLER

Hafer, Dorothy, 1236 Woodland Ave., N. W.
Hagan, Dorothy, 612 - 6th St., N. E.
Haines, Dwayne, 1308 Ray Pl., N. W.
Hall, Mildred, 1341 Spring Ave., N. E.
Hall, Richard, 603 - 22nd St., N. W.
Halter, Margaret, 1018 Struble Ave., N. E.
Hankison, Margaret, 414 Hoover Ave., N. W.
Hanna, Virginia, 2602 Tuscarawas St., W.
Hanze, Arthur, 903 High Ave., S. W.
Hardesty, Augusta, 1332 Heising Ct., S. W.
Harding, Fred, 1448 Gibbs Ave., N. E.
Harding, Kermit, 1809 7th St., S. W.
Hardman, Ralph, 1242 - 15th St., N. W.
Hardy, Winifred, 1456 Harrisburg Rd.
Harold, Bernice, 908 Reynolds Ave., S. W.
Harp, William, 205 Cohn Ct., S. W.
Harsh, Ross, 320 Tyler Ave., S. E.
Hartline, LaVerta, 1351 Garfield Ave., S. W.
Hartsough, Elizabeth, 922 Arlington Ave., S. W.
Haskins, Charles, 1260 - 11th St., N. W.
Hatfield, Jack, 2169 Market Ave., S.
Hawks, Alma, 342 - 18th St., N. W.
Hawley, Enid, 914 Shorb Ave., N. W.
Hawley, Harry, 914 Shorb Ave., N. W.
Hayes, Betty, 2230 - 10th St., N. W.
Heaton, Elizabeth, 217 - 4th St., N. E.
Heckaman, Tod, 1242 Fulton Rd., N. W.
Hegal, Emma, 1820 Maple Ave., N. E.
Hegal, Thomas, 333 Linwood Ave., N. W.
Henning, Fred, 1013 Arlington Ave., S. W.
Henning, George, 1013 Arlington Ave., S. W.
Henninger, Doris, 1439 - 14th St., N. W.
Herberth, Katherine, 1421 Stark Ave., S. W.
Herley, Miriam, 1212 - 4th St., N. W.
Hertel, Mae Isabel, 3037 - 7th St., S. W.
Herzog, Mabel, 1632 Gibbs Ave., N. E.
Hewitt, Louise, 209 Hartford Ave., S. E.
Hexamer, Dora, 144 Linwood Ave., N. W.
Hexamer, Lauren, 3404 Mahoning Rd., N. E.
Hildebrand, Howard, 921 - 14th St., N. W.
Hildebrandt, Robert, 621 - 22nd St., N. W.
Hill, Glenn, 1245 Worley Ave., N. W.
Hilscher, Walter, 2352 Mahoning Rd., N. E.
Hiltner, James, 1137 - 13th St., N. W.
Hindmarsh, Jay, 1735 - 2nd St., S. E.
Hines, Gladys, 1113 Cherry Ave., S. E.
Hiple, Dorothy, 608 - 17th St., S. E.
Hoff, Clarence, 1649 Clark Ave., S. W.
Hoff, Virginia, RD No. 4 Massillon
Hoffman, Donald, 305 - 13th St., N. W.
Hoge, Wesley, 515 Arlington Ave., N. W.
Holmes, Robert, 1201 Auburn Pl., N. W.
Holmes, Ruth, 2223 Raebel Ct., S. W.
Holshoy, Bernice, 621 Smith Ave., N. W.
Holzworth, Bill, 1117 Lawrence Rd., N. E.
Hommon, Dorcas, 337 - 19th St., N. W.
Hoover, Carl, 1940 - 2nd St., N. E.
Hornbeck, Perlee, 190 - 31st St., N. W. RD No. 2
Hosner, Frank, 917 - 7th St., N. E.
Hott, Lillian, 3032 Dewey Pl., S. W.
Houser, Gail, 1124 Dartmouth Ave., S. W.
Houser, Margie, 1457 Cline Ave., N. W.
Housley, Charlyn, 1401 Ohio Ave., N. E.
Housos, Thomas, 1528 - 4th St., S. E.
Hovis, Betty, 922 - 27th St., N. E.
Hovis, Eleanor, 922 - 27th St., N. E.
Huber, Al, 207 Bellflower Ave., N. W.
Huberty, Betty, 1128 Walnut Ave., N. E.
Huberty, Eva, 2305 - 4th St., N. W.
Huesmann, Jean, 1125 - 15th St., N. W.
Huff, Eugene, 133 Dueber Ave., S. W.
Hughes, Josephine, 2605 Abbott Pl., N. E.
Hughmanic, Grace, 1311 Shriver Ave., N. E.
Hull, August, 1115 Ardmore Ave., S. W.
Huston, Helene, 2405 Market Ave., N.

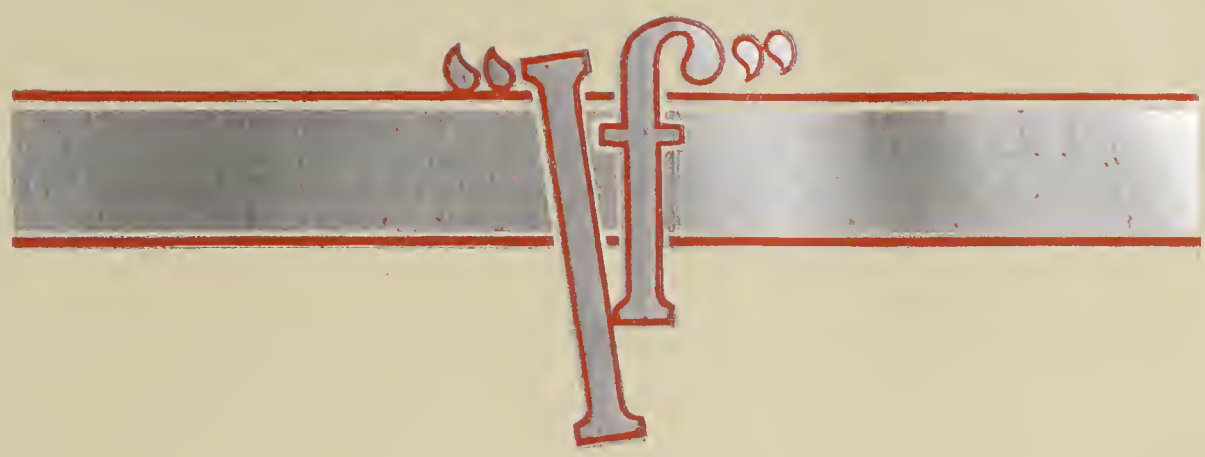

You demand in Printing
and Lithographing . . .

Style, Perfection in Mechanical Detail
and Results . . . .

from your advertising at
a fair cost to YOU . . .
You will find our service
meets your most exacting
demands.

THE KLINGSTEDT BROTHERS CO.

CANTON, OHIO

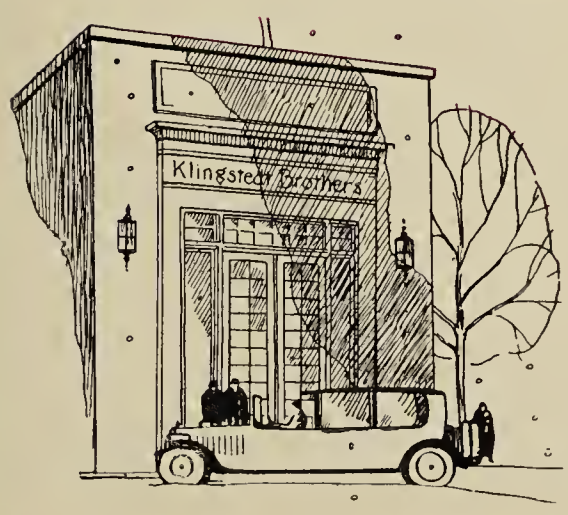

Quality must be maintained or the expenditure will not be justified no matter how low the cost. There is no substitute . . for Klingstedt's 20 Years Experience . .

When Miss "SEW" and "SEW"

Thinks of

SILKS

She Thinks of

Stark Dry Goods
Silk Department

"Second Floor"

There is no Substitute for
Quality at

KOLLER BROS.

PLUMBING AND HEATING
SUPPLIES DIRECT TO YOU

328 East Tuscarawas St.
Dial 2-9309

Iams, Woodrow, 1120 Dewalt Ave., S. W.
Immel, Ralph, 926 - 6th St., N. W.
Ingram, Myrna, 2206 Harrisburg Rd.

Jackson, Gladyce, 1145 Broad Ave., N. W.
Jackson, Mary, 816 High Ave., N. W.
Jacob, Emerson, 1300 - 11th St., N. W.
Jacobs, Anne, 2703 - 4th St., N. W.
Jacobs, Frank, 1826 Berger Pl., N. E.
Jacobs, Margarette, 1826 Berger Pl., N. E.
Jacobson, Florence, 1235 Louisiana Ave., N. W.
Jacolenne, Aristide, 112 Herbruck Ct., N. E.
James, Allen, 3047, - 11th St., S. W.
James, Alice Ann, 937 Dueber Ave., S. W.
James, Dorothy, 1733 Woodland Ave., N. W.
James, Marvelle, 517 - 16th St., N. W.
Jamieson, Mary, 811 Essig Ct., N. W.
Jarvis, Helen, 2711 - 12th St., S. W.
Johns, William, RD No. 3, Canton
Johnson, Charles, 337 Montrose Ave.
Johnson, Hazel, RD No. 4, Massillon
Johnson, Janet, 1315 - 22nd St., N. W.
Johnson, Lee - 604 Newton Ave., N. W.
Johnson, William, 1029 - 12th St., N. E.
Johnston, George, 327 Bellflower Ave., N. W.
Jones, Gilbert, 800 Marion Ave., S. W.

Kaczinsky, Genevieve, 1624 Glendale Ave., N. E.
Kahler, Lois, 1319 Woodward Ave., N. W.
Kaminsky, Russell, 711½ Mahoning Rd., N. E.
Kandell, Glen, RD No. 2, Canton
Karam, Annetta, 2004 Mahoning Rd., N. E.
Keating, Jack, 135 Greenfield Ave., S. W.
Keating, Ray, 135 Greenfield Ave., S. W.
Keck, Rudy, 1309 - 12th St., N. W.
Keefer, Erma, 2908 - 4th St., N. W.
Keefer, Ralph, 800 - 8th St., N. E.
Kehl, William, RD No. 5, Louisville
Kell, Ernest, RD No. 3, N. Canton
Kell, Lillian, 3311 - 12th St., S. W.
Keller, Helen, 1202 - 2nd St., S. W.
Kellogg, Ruth, 712 Roslyn Ave., S. W.
Kelly, Thomas, 250 - 21st St., N. W.
Kerr, R chard, 1010 - 8th St., N. E.
Kessler, Francis, 1311 Spring Ave., N. E.
Kettering, Glen, 1826 Clark Ave., S. W.
Keyes, Earl, 614 Spring Ave., N. E.
Kier, Anna, 2423 - 6th St., S. W.
Kilgore, Bessie, 351 - 21st St., N. W.
Kimball, Dave, 432 - 13th St., S. E.
Kintner, Elvan, 1125 Camden Ave., S. W.
Kirk, Dorothy, 115 Arlington Ave., S. W.
Klebaum, Paul, 3048 Mahoning Rd., N. E.
Klein, George, 270 Winfield Way, N. E.
Klemper, Joe, 1901 Kimball Rd.
Kline, Joseph, 1139 - 12th St., N. W.
Klingenberg, Bertha, 927 Cherry Ave., N. E.
Knauss, Raymond, 1007 Shorb Ave., N. W.
Knoble, Dick, 810 Maryland Ave., S. W.
Koehl, Velma, 113 Wolfe Ct., N. W.
Koehler, James, 143 Park Ave., S. W.
Koller, Elinore, 1309 Oxford Ave., N. W.
Kopache, Steve, 2511 - 14th St., S. E.
Kovacs, Steve, 2212 - 15th St., N. E.
Krammes, Jeanne, 402 - 23rd St., N. W.
Kraus, Charles, 1212 - 10th St., N. W.
Kretzinger, Dick, 2824 - 11th St., S. W.
Krumlauf, John, 2716 Cleveland Ave., N. W.
Krumm, Karl, 2239 - 7th St., N. W.
Kuhn, Eskin, 1423 Bryan Ave., S. W.
Kuhn, Robert, 1531 Frazer Ave., N. W.
Kwett, Frank, 245 - 22nd St., N. W.

Best Wishes for Success

to the

Graduating Class of 1933

THE NOAKER ICE CREAM CO., Inc.

SEARS FOR SPORTING GOODS

GYM SHOES 79c
All Sizes

TENNIS RACKETS . $1.89

BASEBALL BATS . 98c

TENNIS BALLS—*3 for* . 98c

Professional League Baseball Regular—**$1.00** value. 18 inning guarantee—horsehide cover rubber center—raised seams—**79c**

"Pie" Traynor Special fielder's glove—Genuine oil tempered horsehide, full leather lined throughout. Ready broke for play—**$1.59**

SEARS ROEBUCK & CO.

416-428 Market Avenue, North

Congratulations, McKinleyites

Canton's wonderful schools and your education have been made possible through Canton money and Canton people. Maintain this system by supporting Cantonians.

H. H. HEINGARTNER

Seiberling Tires
Gasoline—Oil

Phone 6159
CLEVELAND at NINTH, N. W.

Brake Service
Lubrication

Graduation Gifts That Have Distinction and Charm

When you choose gifts for a graduate, you search for the unusual, the smart and distinctive, those you know will give pleasure. Such are the gifts you find at Stern and Mann's in the wide assortments in the various gift departments. Price ranges are moderate.

The Stern and Mann Company

Tuscarawas St. Cleveland Ave.

Kodak Finishing

Commercial Photography

Home Movie Equipment

Kodaks

426 Sixth St., N. W. Dial 6711

Lalinsky, Catherine, 1639 Derby Ct., S. W.
Lang, Genevieve, 1247 Louisiana Ave., N. W.
Lantz, Margaret, 2535 Tuscarawas St., W.
LaRocco, Tony, 1448 Sycamore Ave., S. E.
Latham, Gerald, 1332 Wells Ave., S. W.
Lefkovitz, Ruth, 835 Walnut Ave., N. E.
Leggett, Kathryn, 3200 - 9th St., S. W.
Lentz, Allen, 3300 Tuscarawas St., W.
Levine, Frank, 122 - 16th St., S. E. (rear)
Liber, Clinton, 917 Lippert Rd., N. E.
Lieser, William, 600 Fulton Rd., N. W.
Light, Mildred, 707 Clarendon Ave., S. W.
Lightbody, Robert, 3133 - 14th St., S. W.
Lilly, Mabel, 1216 - 4th St., N. E.
Littell, Lucille, RD No. 7, N. Canton Rd.
Little, Harvey, 1217 - 14th St., S. W.
Livingston, Marguerite, 310 Arlington Ave., N. W.
Lombardi, Reilly, 1153 McKinley Ave., S. W.
Lombardi, Mary, 1006 - 6th St., N. E.
Looman, Maureen, 1253 Shorb Ave., N. W.
Lorius, Helen, 1442 Plain Ave., N. E.
Lover, Howard, 416 Piedmont Ave., N. E.
Lower, Ethel, 1140 Smith Ave., S. W.
Lowry, Robert, 1419 - 16th St., N. W.
Luce, Doris, 203 Warner Rd., S. E.
Lutz, Roscoe, 638 Bellflower Ave., S. W.
Lyle, Sherman, 219 Newton Ave., N. W.
Lyons, Paul, 339 Smith Ave., N. W.

Mackall, Robert, 701 - 22nd St., N.W.
Maggiore, Salvatore, 3052 - 6th St., S. W.
Magnello, Louise, 1430 Edwards Ave., N. E.
Mansfield, Alice, 1517 Frazer Ave., N. W.
Marang, Derwood, 1904 Clark Ave., S. W.
Margolies, Joseph, 1622 Spring Ave., N. E.
Markel, Emil, 2222 Mahoning Rd., N. E.
Martia, Paul, 2344 - 24th St., N. E.
Masline, Mary, 2514 - 9th St., S. W.
Massouh, William, 408 - 11th St., N. E.
Matejcik, Gladys, RD No. 5, Reedurban
Maxwell, Sam, 420 - 25th St., N. W.
Mazalin, Lenka, 1710 Superior Ave., N. E.
McAnall, Richard, 207 Claremont Ave., N. W.
McCormick, George, 1128 Dewalt Ave., S. W.
McCue, Ruth, 918 Highland Rd., N. E.
McCuskey, James, 1322 - 22nd St., N. W.
McDermit, Richard, 451 Hazlett Ave., N. W.
McDermott, Catherine, 704 Maryland Ave., S. W.
McDowell, Charles, RD No. 3
McDowell, Thomas, RD No. 3
McFadden, Virgil, 1210 - 17th St., N. W.
McFarland, Lois, 3110 Dewey Pl.
McFarlane, Michael, 937 Park Ave., S. W.
McGill, Cecilia, 1650 Maple Ave., N. E.
McGurren, Edward, 1112 - 14th St., N. E.
McKibben, Betty, 1604 Yale Ave., N. W.
Mees, Amy, 1025 Walnut Ave., N. E.
Megrew, Martha, State Road, East Canton
Mentges, Joyce, 801 Smith Ave., S. W.
Metzger, Carolyn, 1306 Cottage Pl., N. W.
Meyer, Robert, 2517 Landscape Ave., N. W.
Meyers, Ernest, 312 - 11th st., N. E.
Michalos, Katherine, 1028 Walnut Ave., N. E.
Miday, Thomas, RD No. 2
Migliozzi, Dominic, 1029 Cherry Ave., S. E.
Milasky, Frances, 1418 Miami Ct., N. E.
Miller, Barbara, 1334 Worley Ave., N. W.
Miller, Bruce, 2706 - 9th St., N. W.
Miller, Carl, 1805 Navarre Rd., S. W.
Miller, Catherine, 113 Bernard Pl., S. E.
Miller, Frank, 1111 - 11th St., N. W.
Miller, Fred, 2700 Nicholas Pl.
Miller, Howard, 1011 - 15th St., N. E.
Miller, Martha, 418 Dryden Ct., N. W.
Miller, Philip, 816 Lawrence Rd., N. E.
Mills, Bernard, 1232 Louisiana Ave., N. W.

Compliments of

DeLuxe Market

Hughes Provision Co.
Lincoln Fruit Co.
Wintergarden Fruit Co.
Grunger's Restaurant
Wenger's Fish Stand
Harris Drug Co.
Eberle Grocery Stands
DeLuxe Sweet Shop
Nicholson Dairy Stand
Mother's French Pastry Shop
Janson Butter & Egg Stand
The Leonard Agency Co.

Wyler Bros.

Ice Cream
and
Quality
Dairy Products

1101-09 SECOND ST., N. E.
Dial 5505

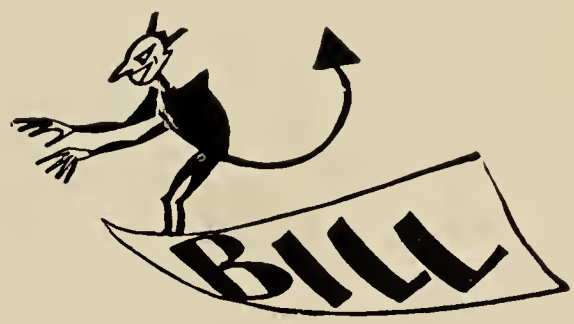

There will be
No Devil to Pay

IF you PAY CASH as you go
and incidentally PAY LESS.

STARK DRY GOODS

Flannels

For vacation days—sport wear and even dress-up, gray flannels are in favor. An outstanding value at

$3.95

The
C. N. Vicary Co.

FRANK ZWISCHA

MASTER SHOEMAKER

When Better Shoe Rebuilding
is done
We'll Do It

128-130—2nd Street, S. E.
CANTON, OHIO

Miner, Evelyn, 1737 - 3rd St., N. E.
Minkin, Louis, 1404 - 2nd St., N. E.
Moery, Eliene, 233 Bellflower Ave., N. W.
Moldovan, Eugenia, 202 Gerber Pl., S. W.
Moldovan, Amelia, 1446 - 9th St., N. E.
Monnard, Otto, 1319 Piedmont Pl., N. E.
Moore, Lucille, 1103 - 15th St., N. W.
Moore, Virginia, RD No. 1
Moorehead, Jack, 310 - 15th St., N. W.
Morin, Mary Ann, 1548 Park Ave., S. W.
Morrell, Mary, 1012 Arlington Ave., S. W.
Morrow, Helen, 1339 Louisiana Ave., N. W.
Morrow, Sam, 911 Arlington Ave., S. W.
Moser, Billy, 310 Newton Ave., S. W.
Mossett, James, 737 Thompson Ct., S. E.
Moushey, Louis, 2527 Coventry Blvd., N. E.
Muffly, Thelma, 2344 Tuscarawas St., W.
Mumma, Bertha, 2518 -6th St., S. W.
Musat, John, 1904 - 7th St., N. E.
Muzzy, Eleanor, 1227 McGregor Ave., N. W.
Myers, Florence, 1133 Park Ave., S. W.
Myers, Mary, 2405 University Circle, N. W.
Myers, Thelma, 621 Raymond Ct., S. W.
Mylar, Jane, 1607 Maple Ave., N. E.

Nasal, Ferdinand, 310 - 13th St., S. E.
Nau, Bernard, 2410 Indiana Way, N. E.
Nemeth, Wilma, 1520 Hilscher Ct., N. E.
Netler, Abraham, 1131 Highland Ave., N. E.
Nichols, John, 326 - 11th St., S. E.
Nickerson, Ruth, 200 - 5th St., N. E.
Niederhauser, Dorothy, 1239 Fulton Rd., N. W.
Nist, George, 910 Velvet Ct., N. W.
Norcia, Mary, 1509 Sherrick Rd., S. E.
Novak, Gizella, 1915 - 12th St., S. W.
Novick, Herbert, 1407 - 18th St., N. W.

Oakes, Eleanor, 809 - 11th St., N. W.
Oeffinger, Elizabeth, 420 Kennet Ct., N. W.
Olshawsky, Arthur, 1548 St. Elmo Ave., N. E.
Ondo, Mike, 2347 - 14th St., N. E.
Ondrejas, Steve, 2528 Market Ave., S.
O'Neill, Tom, 1106 - 16th St., N. W.
O'Shea, Polly, 530 - 6th St., N. W.
Ostergard, Warren, 1434 Ridge Rd., N. W.
Ostrowsky, Yasha, 125 Cherry Ave., S. E.
Ott, Alice, 440 Girard Ave., S. E.
Otto, Blanche, Lesher Rd., N. Canton,

Packa, Dorothy, 2126 Harmont Ave., N. E.
Palmer, Bertha, 1506 Tuscarawas St., E.
Palmer, Richard, 524 Arlington Ave., N. W.
Palumbo, Albert, 913 Liberty Ave., S. E.
Parker, Helen, 914 - 10th St., N. E.
Parker, Yvonne, 2700 - 4th St., N. W.
Parks, Melba, 1501 - 3rd St., S. E.
Parks, Robert, 518 Shorb Ave., N. W.
Patt, Edward, 1305 Cleveland Ave., S. W.
Paul, Dora, 1401 Cherry Ave., N. E.
Paul, Fanny, 1401 Cherry Ave., N. E.
Paul, William, 805 Columbus Ave., N. W.
Peach, Herbert, Y. M. C. A.
Peters, Ralph, 626 Shorb Ave., S. W.
Peterson, Melvin, 1450 Rowland Ave., N. E.
Petz, Verna, 1721 - 5th St., S. E.
Phillippi, Elmer, 1358 Market Ave., S.
Pieper, Jack, 222 Hazlett Ave., N. W.
Pirolozzi, Dominick, 1847 Harrison Ave., S. W.
Polverari, Marian, 1528 - 3rd St., S. E.
Poparad, George, 1915 Clark Ave., S. W.
Porter, Eleanor, 732 Madison Ave., S. E.
Powers, Eleanor, 1625 Clark, Ave., S. W.
Prato, Bennie, 1522 Bryan Ave., S. W.
Pratt, Mary Jane, 1113 - 16 th St., N. W.

ACHIEVEMENT

WE CONGRATULATE the graduates of the 1933 McKinley High School Class. May you succeed in attaining those high ambitions which you now foster.

To the undergraduates we also extend our compliments and hope that you will be numbered among the future graduates of McKinley High.

THE REPOSITORY

For 118 *Years a Dependable Canton Institution*

Cured with pure Vermont maple sugar.
Sweet, juicy and mild

The Canton Home of
Hart Schaffner & Marx Clothes

WALKERS

106 Market Ave., N.

COMPLIMENTS
of
The Reddy Station
621 Market Ave., N.

PARKING

Prince, Marjorie, 909 Shadyside Ave., S. W.
Prusacik, Eunice, 1617 Glendale Pl., N. E.
Psaris, Helen, 814 Shorb Ave., N. W.

Ransom, Lester, 1319 - 28th St., N. W.
Rastetter, Dick, 1004 Auburn Pl., N. W.
Read, Lester, 1448 St., Elmo Ave., N. E.
Reeder, Jane, 202 - 15th St., N. E.
Reese, Elaine, 1929 - 2nd St., N. E.
Reese, Elizabeth, 200 Harrison Ave., S. W.
Reimer, Dick, 1011 - 15th St., N. E.
Rennecker, Harry, Richville, Ohio
Reukauf, Harold, 1022 - 5th St., N. W.
Rice, Bernard, 1228 Wertz Ave., S. W.
Rice, Helen, 1242 - 15th St., N. W.
Rice, Philip, 117 - 17th St., N. E.
Richard, Eleanora, 2510 - 9th St., S. E.
Richards, Jane, 1335 - 19th St., N. W.
Ricker, James, 1224 Perkins Ct., N. W.
Riegler, Dorothy, 1111 Lippert Rd., N. E.
Riehl, Kathryn 411 - 8th St., N. W.
Riggle, Harriet, 2715 Market Ave., N.
Riley, Donald, 1328 Maple Ave., N. W.
Rimmele, Ned, 1223 Lawrence Rd., N. E.
Rinehart, June, 131 - 11th St., N. E.
Ritz, John, 1101 Sherlock Pl., N. E.
Roach, Rosemary, 918 Highland Rd., N. E.
Robertson, Alice, 517 Broad Ave., N. W.
Robinowitz, Lily, 1424 Stark Ave., S. W.
Rogers, Dick, 1730 Cleveland Ave., N.
Roden, Lester, 2507 - 6th St., S. W.
Rohn, Richard, 1117 - 17th St., N. W.
Rohn, Suzanne, 1010 - 14th St., N. W.
Ronald, Donald, 2622 Crown Pl., N. W.
Roos, Ernest, 408 - 19th St., N. W.
Rose, Florence, 919 - 9th St., N. W.
Rosenberg, Esther, 1015 - 12th St., N. W.
Rosenberry, Darrel, 2701 Crown Pl., N. W.
Roshong, Don, 2314 - 15th St., S. W.
Ross, Helen, RD No. 1, Whipple Rd.
Ross, Mary E., 1218 Roslyn Ave., S. W.
Ross, Nancie, 324 - 6th St., N. W.
Roudebush, Donald, S. Canton-Massillon Rd.
Rubin, Mildred, 710 - 7th St., N. W.
Ruccola, Nicola, 406 - 13th St., S. E.
Rukavinal, Steve, 1617 Wayne Ave., N. E.
Russo, Frances, 803 - 11th St., S. E.

Sager, Roland, 3128 Windsor Rd., S. W.
Saker, Anthony, 1645 Market Ave., S.
Saker, Virginia, 1645 Market Ave., S.
Sandru, Nick, 1830 Garfield Ave., S. W.
Sanford, Karl, 1000 Michael Pl., S. W.
Saunier, Ida, 1308 - 4th St., N. E.
Saylor, Carl, 35th St., N. W. RD No. 2,
Scanlon, Donald, 804 - 28th St., N. E.
Schafer, Dale, 2310 Harrisburg Rd., N. E.
Schaub, Emmet, RD No. 2, Harvard Ext.
Schiffer, Katherine, 1817 - 2nd St., N. W.
Schill, Clara, 1121 Roslyn Ave., S. W.
Schlabach, Helen, 1003 - 4th St., S. W.
Schmader, Paul, 805 Clarendon Ave., S. W.
Schmeltzer, Edna, 1106 Clarendon Ave., S. W.
Schropp, Louise, 1421 - 4th St., S. E.
Schwartz, Catherine, 1014 Young Ave.
Schwartz, Norman, 1515 Fulton Rd., N. W.
Scott, Edwin, 1009 Wertz Ave., S. W.
Scott, Helen, 2700 - 12th St., S. W.
Scott, Warren, 1211 - 5th St., N. W.
Scribner, Dorothy, 1408 Ivydale Ave., S. W.
Scrima, Josephine, 1345 - 13th St., S. E.
Scrima, Mary, 1345 - 13th St., S. E.
Seckler, James, 915 - 14th St., N. W.
Seevers, Maurice, 3121 Dewey Pl., S. W.
Seitz, Charles, 1216 - 15th St., N. W.
Sekely, Anna, 2325 Indiana Way, N. E.

The ARCADE MARKET

Canton's Finest Food Market

The HOOVER HEDLITE—exclusive new feature in electric cleaners. Electric light mounted on The Hoover illuminates dark corners—makes cleaning easier and better.

Of no other Cleaner can this be said

MORE homes—mansions or cottages are cleaned by Hoovers than by any other cleaner . . . *The Hoover* is made by the oldest electric cleaner manufacturer and the largest. *More than* 3,000,000 Hoovers have been sold . . . *The Hoover is unique* due to its exclusive patented cleaning principle, Positive Agitation. By virtually shaking the rug, The Hoover dislodges even the most deeply embedded grit so injurious to rugs, and removes it along with all lint, hair, litter and dust . . . *The Hoover* may be bought on as low a down payment and with as small an outlay per month as the cheapest machine, yet gives many more years of cleaning service . . . *The Hoover is sold* and endorsed by the leading merchants of the country . . . When their bonded and trustworthy representative calls on you, ask him for a no-obligation home trial. *The Hoover Company*—North Canton, Ohio.

The HOOVER

It Beats . . . as it Sweeps . . . as it Cleans . . . on a Cushion of Air

GUSSETT BOILER and WELDING WORKS

BOILER MAKERS AND ERECTORS

ELECTRIC OR ACETYLENE WELDING

1140 Marion Ave., S. W. Dial 3-3190 CANTON, OHIO

PALS

McKINLEY HIGH

and

"THE GREEN LANTERN"

We Can Fit Any Normal Foot
From AAAA to EEEE
Sizes 5 to 15

All Styles $5.00

Complete Line of Fortune Shoes
$3.00 *and* **$3.50**

Friendly Five Shoe Store

Geo. G. Spanagel, *Owner*
128 Tuscarawas St., West
Opp. Court House

Selby, Evelyn, 914 Bellflower Ave., S. W.
Sell, Kenneth, 1411 - 12th St., N. W.
Sell, Robert, 207 Maryland Ave., S. W.
Selway, Lucille, 806 McKinely Ave., N. W.
Senior, Barbara, 310 Arlington Ave., N. W.
Sensibaugh, Hugh, 924 Bedford Ave., S. W.
Sergi, Raechel, 915 - 3rd St., N. E.
Serra, Frank, 1217 Garfield Ave., S. W.
Shaheen, Hazel, 815 - 9th St., S. W.
Shaheen, Helen, 532 McKinley Ave., S. W.
Shackett, Clara, 1201 Highland Rd., N. E.
Shaeffer, Barbara, 411 High Ave., N. W.
Shaner, Mary, 1311 Worley Ave., N. W.
Shannon, Mary, 1003 - 5th St., N. E.
Shannon, Bob, 1027 Spring Ave., N. E.
Shaw, Virginia, 610 - 6th St., N. W.
Sheaks, Lillie, 1463 Harrisburg Rd., N. E.
Sheatzley, Carl, 901 High Ave., N. W.
Sherbon, John, 2006 Bryan Ave., S. W.
Shields, Donald, 513 - 17th St., N. W.
Shiltz, Charles, 719 Savannah Ave., N. E.
Shipley, Ralph, 815 Broad Ave., N. W.
Shively, Margaret, 212 Dartmouth Ave., S. W.
Shively, Ruth, 1414 Tusc. St., E.
Shoemaker, Daun, 1316 - 12th St., N. E.
Shook, Roy, 623 Ingram Ave., S.
Shorb, Robert, 1539 Shorb Ave., N. W.
Shott, Dorothy, 1435 - 2nd St., S. E.
Shryock, Virgil, 415 Kennet Ct., N. W.
Shulty, Catherine, 1431 Bedford Ave., S. W.
Shurtz, Alice, 429 Fulton Rd., N. W.
Shutt, Martha, 1315 Linwood Ave., S. W.
Sieber, Darrell, 814 Troy Pl., N. W.
Sifft, Mike, 1911 - 18th St., S. E.
Sikora, William, 2500 - 14th St., N. E.
Simile, Lucille, 160 Harter Ave., N. W.
Simon, Audrey, 1346 Maple Ave., N. E.
Sims, Frances, 1216 Louisiana Ave., N. W.
Sinclair, James, 1740 Maple Ave., N. E.
Skakum, Edith, 1201 - 14th St., N. W.
Skeeles, Paul, 1210 - 6th St., N. W.
Skelley, Vincent, 1508 - 18th St., N. E.
Slentz, Elmer, 1604 - 14th St., S. W.
Sloe, Harriet, 1356 Garfield Ave., S. W.
Slusser, Robert, RD No. 1, Canton
Small, Dale, RD No. 1, Navarre
Smart, Marian, 1725 - 4th St., S. E.
Smith, Carl, 421 Girard Ave., S. E.
Smith, Florence, 421 Newton Ave., N. W.
Smith, Irene, 2517 Tuscarawas St., W.
Smith, Louise, 1122 Clinton Ave., S. W.
Snyder, Charles, 203 Wertz Ave., N. W.
Snyder, Esther, RD No. 3, Martindale Rd.
Snyder, Ruth, 709 Rex Ave., N. E.
Sobel, Saul, 922 Cherry Ave., N.
Soldatis, Frank, 1909 Royal Ave., N. E.
Sodatis, Joseph, 2318 Indiana Way, N. E.
Solomon, Cornele, 2203 Penn Pl., N. E.
Sommer, Harry, 610 - 15th St., N. E.
Soos, Gertrude, 1409 Warner Rd.
Souers, Loren, 1105 - 16th St., N. W.
Spang, Marie, 2424 - 11th St., S. E.
Spear, Harold, 110 Warner Rd., S. E.
Springer, William, 2015 Fairmount Blvd., N. E.
Staley, Dorothy, 617 - 18th St., N. W.
Stanceu, Charles, 2146 - 8th St., N. E.
Stansbery, Margie, 2218 Winfield Way, N. E.
Starkey, Glen, 1350 Yale Ave., N. W.
Staudt, Elmer, 819 Broad Ave., N. W.
Staudt, Marjorie, 135 Broad Ave., N. W.
Stein, Bob, 606 Fulton Rd., N. W.
Steiner, Beatrice, 1114 Walnut Ave., N. E.
Stertzbach, Robert, 2044 - 3rd St., S. E.
St. George, Frank, 2241 Indiana Way, N. E.
Stiller, Marie, 201 - 7th St., S. W.
Stoffer, Betty, 1522 - 10th St., N. W.
Stoll, Otis, 809 - 10th St., N. W.

Do you know that the Hawaiian Guitar is the worlds most popular musical instrument

?

Let our Radio Artists instruct you. We guarantee to teach you in 12 weeks.

!

The Honolulu Conservatory of Music

1009—12th St., N. W.
Dial 36198

BEST WISHES
For the Graduating
—Class of '33—

YEA TEAM

FIGHT! FIGHT! FIGHT!

Keep up that Famous Bull-Dog Spirit and

Make Your Goal

For Success, For Health and For Happiness

WE'RE WITH YOU AND FOR YOU 100%

Canton Dry Goods

234 East Tuscarawas St.
"EVERYBODY'S STORE"

Sherer's Soda Grill

and

Lemmon's Cottage

Extend Best Wishes to Graduating Class of 1933

For Lunches, Dinners or Fountain Service always stop at Sherer's or Lemmon's

CANTON'S TWO MOST POPULAR EATING PLACES

May the World's Leader—The Great Man or Woman of this Generation Be in the Class of 1933

—CHAS. COREY

COREY-BECK, Inc.

DRY CLEANERS *and* DYERS

337—6th N. W.

BEAUTIFUL HANDS

THE PRIDE OF EVERY HOUSE WIFE

MEL'O

FOR THE BATH · KITCHEN · LAUNDRY AND HOUSEWORK

KEEPS YOUR HANDS SOFT AND WHITE

MEL'O Softens the hardest water instantly and is an indispensable household cleaner. For dissolving dirt — cutting grease and removing stains— it has no equal.

Sold at all grocers

A CLEAN WHITE CLOSET BOWL

proof of a tidy housewife

Sani-Flush

removes stains, marks and odors from the bowl and trap without scrubbing or scouring.

Sold at all grocers

HYGIENIC PRODUCTS CO.

Stone, Douglas, 327 Linwood Ave., N. W.
Sproul, Nolte, 1921 Woodland Ave., N. W.
Stone, Gerald, 2314 - 16th St., N. E.
Stone, Norma Jean, 1218 - 13th St., N. W.
Stonebrook, Max, 1615 - 23rd St., N. E.
Storia, Dan, 1826 Vine Ave., S. W.
Stough, William, 404 - 11th St., N. E.
Straub, Helen, 919 - 13th St., N. E.
Strub, Robert, 225 Clarendon Ave., N. W.
Stuchul, Margaret, 1722 Maple Ave., N. E.
Studer, William, 1615 - 9th St., S. W.
Stull, Delbert, 1419 - 17th St., N. E.
Sullivan, Georgia, 1428 Piper Ct., N. W.
Suter, Margaret, 1712 Garfield Ave., S. W.
Swager, Lelah, 1214 - 6th St., N. W.
Swain, Donald, 717 Harrison Ave., N. W.
Swan, William, 3825 Mahoning Rd., N. E.
Swanson, Richard, 3200 - 13th St., S. W.
Swearer, Willis, 2710 Rosewood Pl., N. W.

Taubensee, David, 1109 Clarendon Ave., N. W.
Taylor, Margaret, 1248 Shorb Ave., N. W.
Terrett, Paul, 1924 Woodland Ave., N. W.
Thebom, Blanche, 1338 Rowland Ave., N. E.
Thomas, Fransway, 1220 Plain Ave., N. E.
Thomas, Janet, 710 - 10th St., N. W.
Thomas, Olwen, 806 - 13th St., N. E.
Thomas, Rilla, Franklin Ave., N. W. RD No. 2,
Thompson, Earl, 2217 Kimball Rd., S. E.
Thompson, Elsie, 1111 Park Ave., S. W.
Tinkler, Ralph, RD No. 2
Toth, Margaret, 2402 - 4th St., N. E.
Tracy, Marie, Meyers Lake Park
Trbovich, Pete, 2419 - 14th St., N. E.
Trifelos, Kathleen, 1508 - Tuscarawas St., W.
Triger, Max, 2049 Dueber Ave., S. W.
Trinnes, Wilhelmina, RD No. 3
Trout, John, 907 - 14th St., N. W.
Trudeau, Gilbert, RD No. 4, Massillon
Turpin, Bernard, 1317 Housel Ave., S. W.
Tuesday, John, 2816 Winfield Way, N. E.

Uebelhart, Mack, 340 - 15th St., N. W.
Uftring, Josephine, 816 Auburn Pl., N. W.
Uhl, Deane, 609 Clarendon Ave., N. W.
Ulsamer, Ludwig, 1405 Ridgeway Pl., N. W.

Vail, Phyllis, Darlington, Rd., Avondale
Valasek, Eugene, 2004 - 14th St., S. W.
VanOrden, Harold, RD No. 4, Massillon
VanOrden, Mabel, RD No. 4, Massillon
Vaprin, Bernard, 826 McGregor Ave., N. W.
Varn, John, 1431 Dueber Ave., S. W.
Vassos, Cleo, 2311 Kimball Rd., S. E.
Vitangeli, Dominic, 2352 - 4th St., S. E.
Vogelgesang, Ralph, RD No. 3
Voges, Dorothy, 1934 Tuscarawas St., W.
Voll, Virginia, 208 Park Ave., S. W.
Volzer, Charles, 1028 - 9th St., S. W.
Vrbanac, Carl, 2523 - 13th St., N. E.
Vrbanac, George, 2523 - 13th St., N. E.
Vrungos, Helen, 408 - 12th St., N. E.

Wadsworth, Dorothy, 1017 Oby Pl., N. W.
Waisbrot, Sam, 1003 Cherry Ave., N. E.
Walker, Janice, 2910 - 5th St., N. W.
Walsh, Lois, 1210 Dougherty Pl., N. W.
Walter, Vera, 922 Smith Ave., S. W.
Weaver, Harold, 813 Greenfield Ave., S. W.
Weedman, Jean, 820 Broad Ave., N. W.
Wefler, Glendon, 2023 - 2nd St., N. E.
Weidman, George, 1314 Tuscarawas St., E.
Weiss, Blanche, 1029 Cherry Ave., N. E.
Weller, Catherine, 1928 Grove Pl., S. W.
Werner, Jeanette, 2438 Winfield Way, N. E.
Wesp, George, 918 - 3rd St., N. W.

Compliments of Your Class Jewelers

LONGINES, OMEGA *and* HAMILTON WATCHES

Geo. Deuble Company

Jewelers and Opticians

1833—One Hundred Years of Service—1933

130 Market Ave., S. Canton, Ohio

Hotel Northern

Congratulates

the

Class

of

1933

C. H. Wills, *Pres.*

C. W. Hildebrandt, *Mgr.*

FLOWERS

For Everyone

Flowers by Telegraph
Sent Everywhere

Onesto & Miller

218 Cleveland Ave., N. W.

Canton's Flower Phone 2-6403

DUCK *in*
to DEXTER DRUGS *for*
Lunches, Sodas and School supplies

We Want Your Business

CANTON'S BETTER DRUG STORES

▽

DEXTER DRUGS
INCORPORATED
6 Convenient Locations

West, Dorothy, 711 Prospect Ave., S. W.
White, Edward, 404 - 6th St., N. E.
White, Harry, 300 - 13th St., N. W.
White, Ruth, 3145 Tuscarawas St., W.
Wiant, Oma, 1720 - 14th St., S. W.
Wildman, Doris, 1134 Rex Ave., N. E.
Wills, George, 2907 - 6th St., S. W.
Wilson, Frank, 2206 Market Ave., S.
Winchell, Don, 336 McKinley Ave., N. W.
Winovech, Robert, 921 Payne Ct., N. E.
Witmer, Helen, 628 Raymont Ct., S.
Wojcukutis, Albert, 1500 Maple Ave., N. E.
Wolfe, Marjorie, 912 - 10th St., N. W.
Wolfe, Lillian, 2121 - 2nd St., S. E.
Wolfe, Robert, RD No. 7, N. Canton Rd.
Wolforth, Margaret, 206 Harrison Ave., S. W.
Wood, Louise, 2431 Winfield Way, N. E.
Woroshilsky, Sally, 706 Marion Ave., S. W.
Wortman, Leland, 412 Post Ct., N. W.
Wright, Lucille, RD No. 8, N. Canton
Wyman, Charles, 2806 Maywood Pl., S. W.
Wynn, John, RD No. 4, Massillon

Yoho, Robert, 823 Columbus Ave., N. W.
Yost, Robert, 200 Roslyn Ave., N. W.
Young, Robert, 2830 - 3rd St., N. W.

Zagray, Miriam, 2313 - 9th St., N. W.
Zaleski, Stephen, 2547 Market Ave., S.
Zaugg, Fred, 200 Ingram Ave., S. W.
Zbuka, Pete, 2235 - 5th St., N. E.
Zika, Harry, 1438 Harrisburg Rd., N. E.
Zimmer, Harry, 617 Bedford Ave., S. W.
Zimmerman, Carl, 1520 Dueber Ave., S. W.
Zollinger, William, 225 - 19th St., N. W.
Zupp, Robert, 1121 Spring Ave., N. E.

In France it's Cafe — In Germany it's Kaffee

BUT IN CANTON IT'S

Royal Blend!

NOW VACUUM PACKED—

And at a price lower than ever before!

Dannemiller's
CANTON, OHIO

Girl Scouts, Inc.

Canton Council

"Age bonam factam cotidie"

Scouts of Today
Men of leadership
Tomorrow

Canton Area Council

Boy Scouts of America

THIS SPACE COMPLIMENTS OF:

J. L. Arnold and Sons . . .	*Market North*
A. L. Oscar	*Tuscarawas East*
Halter Pretzel Co. . . .	113 *Young Ave., S. E.*
LaSalle Studio	*4th St., N. W.*
Swanger Flower Shop . .	*Auditorium Mkt.*
Keller's Rest. and Soda Grill . .	843 *Market North*
Merchant Meats . . .	*Auditorium Mkt.*
Harvard Clothing Co. . .	205 *Market Ave., South*
Parker Studio . . .	237 *Market North*
Yale Clothes, Inc. . .	308 *Market North*
Fruehauf Trailer Co. .	37 *North Broadway, Akron*

Arnold Glove Grip Shoes

They Follow the
Natural Lines of the Foot

Ira S. Halteman
602 Market N., Hotel Northern Bldg.

Exclusive Representatives here in Canton

Drukenbrod says:

You Must Wear Clothes . . .
Look Your Best . . .

Drukenbrod's Tailor-Made
SUITS—O'COATS

Now $16.50

Drukenbrod The TAILOR Inc

Tusc. and Walnut Ave., N. E.
Open Evenings

Best wishes to the Class of

1933

HEGGY'S

743 Cleveland Ave., N. W.

Good Coal

Warwick & Spelman
601 Fourth St., N. E.

1268 Dueber Ave., S. W.

Compliments of

THE STALEY AGENCY COMPANY

INSURANCE

Mellett Building
CANTON, OHIO

CONGRATULATIONS
to the
CLASS of '33

The Sanitary Milk Company
Manufacturers and Distributors
of
Pure Dairy Products

Compliments of

The Superior Sheet Steel Company

Just the kind of Soles to make your Shoes comfortable when repaired.

FINER MATERIAL
LOWEST PRICES
BETTER SERVICE

C and J Shoe Shops
108 - 4th St., N. W.
212 Market Ave., S.

THE NORTHERN ENGRAVING AND ELECTROTYPE COMPANY

Specialists in the designing and execution of High School and College Publications

CANTON, OHIO